BANK MESSENGER IS HELD UP

THE SUN TELEGRAPH

Combining the PITTSBURGH CHRONICLE TELEGRAPH and THE PITTSBURGH SUN

ESTABLISHED 1927—VOL. 1—NO. 159 MONDAY, JANUARY 9, 1928 TWO CENTS

Today

Coyote and Police Dog.
Pyorrhea and Prejudice.
Flightless Cormorants.
Modern Cave-Dwellers.

— By ARTHUR BRISBANE —

(Copyright, 1928.)

HODGE, Cal., Jan. 9.

NEAR this ranch house a big coyote hangs by his hind feet waiting to be skinned. Those that let children play with police dogs should see this coyote. Its size, head, shape and color are those of a police dog, also its disposition.

BEFORE a bullet between the eyes ended his career, the trapped coyote barked and snapped in police dog fashion. The close resemblance between the two branches of the wolf family is amazing.

A DOCTOR of Manhattan, Kan., believes he has found a cure for pyorrhea. Mr. Gundlach, of Chicago, thinks he also knows a cure. A real cure of that curse could be worth fifty millions to its discoverer, and would be cheap at twice that.

MISS AGNES MAUDE ROYDEN, British evangelist, saves souls splendidly. But she also smokes, and moral ladies of Illinois having invited her to preach and save a few, cancelled the invitation, when they heard about the smoking.

THIS puzzles good Right Rev. A. F. Deane, lord bishop of Aberdeen, who says the date-cancelling ladies should be "thrown into the lunatic asylum."

THE bishop does not know human nature, and has not heard of a certain "left footer," or "black Protestant," who lay very drunk and entirely helpless in a ditch half full of water. A kind priest pulled him out, the particular Protestant opened one eye, recognized the clerical garb and shouted angrily, "throw me back in the ditch." Those Illinois ladies would rather go their sinful ways than be saved by a cigaret-smoking preacher.

MR. REMUS, who interrupted a bootlegging career to kill his wife, and was congratulated, rather strangely, by some of the jury that acquitted him, is to have "a period of rest under scrutiny." That's to see how his mind is, and decide about letting him loose to resume his business. His wife is having a longer "period of rest," under the ground.

AN EXPEDITION of the California Academy of Sciences returns from the mysterious Galapagos Island, bringing giant lizards, only survivors of the Mesozoic Age, and, more interesting to the youth of America, "flightless" cormorants, huge birds that have lost their power to fly, because they have not flown for so long.

WHAT applies to flying for yourself, applies to thinking for yourself. It's easy to lose that faculty. Darwin visited those islands more than 75 years ago, and would have liked to explore the inaccessible mountain tops that no one thus far has visited.

VINCENT ASTOR of New York proposes to see what, if anything, is up there, on his visit to the island this spring. He will carry a small airplane on his new yacht, and vary the monotony of yachting with flying to interesting inaccessible heights.

STOCK gamblers, badly frightened on Friday, threw over their stocks. Then they read President Coolidge's statement that heavy broker's loans were only another sign of prosperity, and Mr. Durant's statement that such loans within a year might reach five billions, profitably, for the country.

ON SATURDAY the same gentlemen rushed to buy back stocks unloaded the day before. Today or tomorrow something else may frighten them. Plato's men, sitting in the cave, their backs to the light, judging the real world by shadows of passing people cast on the wall of their cave, were like stock gamblers. Except that Plato's cave men formed their own opinions.

LOS ANGELES sets a good example to other cities, ordering rat proof features in all new buildings. It would be an excellent idea, and economical in the long run, to make old buildings also rat proof, the city paying the cost.

MODERN destructive gases might be used for rat, mouse and insect extermination including the destruction of the dangerous flea-carrying ground squirrels and gophers.

WINTER DIES, DENIES GUILT

THE Peach WALL STREET CLOSE

THE WEATHER

Showers tonight. Lowest temperature tonight between 35 and 40 degrees. Tuesday cloudy.

Lindbergh in Panama

Girl Admits Killing

OLGA PAWLISKAK

Olga Pawliskak, 17, a beautiful Russian girl, confessed to state police that she, yesterday, shot and killed Nick Anderson, 35, of Ambridge, in the kitchen of her home at Fair Oaks, near Ambridge. Police today worked on a theory that she is shielding Mike Poppowich, of Fair Oaks, her fiance, who is held with her in the Sewickley police station.

Jap Prince to Wed

SETSU MATSUDAIRA — PRINCE CHICHIBU

Engagement of Prince Chichibu, 25, brother of the Emperor of Japan, and Setsu Masudaira, 17, daughter of Tsuneo Matsudaira, Japanese ambassador to the United States, was confirmed at Tokio Saturday. Negotiations for the engagement were started informally last July. Matsudaira declining the offer because he considered the honor too great for him and his daughter.

AIR ENVOY ENDS HIS TOUR

PANAMA, Canal Zone, Jan. 9.—(INS.)—Col. Charles A. Lindbergh, "America's favorite son of the air," virtually completed his Latin-American goodwill tour today when he arrived here from San Jose, Costa Rica. Lindbergh landed in the Spirit of St. Louis at 1:50 p. m., having flown the 310 miles from San Jose in 5 hours 7 minutes. The trip was without incident.

By International News Service.

LEAVES SAN JOSE

SAN JOSE, Costa Rica, Jan. 9.—Col. Charles A. Lindbergh hopped off at 8:43 o'clock this morning for Panama.

Lindbergh had announced that he would hop off at 9 o'clock, but upon reaching the flying field and finding flying conditions so good he decided to leave a few minutes earlier.

The crowd at the field was orderly but enthusiastic and shouted continuous farewells while the motor was being tuned up. Then the plane started across the field, quickly rose in a long, sweeping upward swing and headed for Panama.

It was 8:55 when the plane disappeared from view.

The President of the Republic of Costa Rica went to the field to say goodby to the famous young American. Lindbergh thanked him for the generous reception he had received here and said he hoped to return some day for a longer visit.

Panama lies 310 miles southeast of San Jose. During this leg of his long Latin-American tour Lindbergh must fly over mountain ranges with smouldering volcanoes and wild, desolate forests inhabited only by Indians.

HILL DRIVE ON CRIME BEGUN

"Bring in every corner-loafer, poolroom habitue and other nondescripts unable to give a good account of themselves," was the order given to police of the Hill district by Inspector J. P. Clancy today in compliance with Supt. Peter P. Walsh's edict for a city-wide cleanup of suspicious characters as a result of the large number of holdups, purse snatchings and other offenses committed here during the past few weeks.

Twenty-five extra patrolmen have been assigned to the Hill district to work under Clancy's personal direction. The inspector has set up headquarters in the Center Avenue Police Station and every prisoner will be brought before him for questioning.

"We have done everything in our power to guard against crime," declared Clancy in speaking of the unusually large number of holdups, purse-snatching and slugging in the city lately. "Now we are going into this thing with the intention of running every undesirable character out of town. We will show no mercy to the man known to have a police record. He will be arraigned under the professional thief law which gives the police magistrate power to sentence him to the workhouse and those arraigned on suspicious person charges, unable to explain matters satisfactorily to the magistrate, will be given the option of a jail sentence or a stiff fine. We are out to rid the city of crime," he said.

SCENE OF MURDER

The Pawliskak home on Ambridge road, from where Anderson strode, yesterday, apparently unharmed only to fall a minute later.

USES SWEETHEART'S GUN

In the kitchen of the Pawliskak home, Olga said, she drew a gun from her sweetheart's pocket and fired three bullets into Anderson. She declared he was paying court to her mother. At the left is a hole made by a bullet after it passed through Anderson's body.

Rob Runner Of $4,000

A satchel containing $4,000 in certified checks and an undetermined amount of cash was taken from Leo Wiseman, messenger for the Washington Trust Company, by two men, one of whom drew a gun and the other a blackjack, in Twenty-fifth street, between Penn avenue and M berry way shortly after 2 o'clock this afternoon.

Wiseman was beaten on the head by one of the thugs, while the other leveled a gun at him and threatened his life if he struggled. The bandits fled before persons in the vicinity realized what had occurred.

Wiseman was collecting funds from depositors in the Penn avenue district and had just left the Caplan Grocery Store at Penn avenue and Twenty-first street, where he obtained the checks and a small amount of money. It is believed he had other cash collected from other stores.

Wiseman, suffering from lacerations of the head, was taken to the office of a nearby physician. A squad of detectives was dispatched to the scene in an automobile.

The holdup marks the second time within two years that a messenger of the bank has been robbed.

25 Feared Dead in Mine

By International News Service.

WEST FRANKFORT, Ill., Jan. 9.—At but 20 or 35 miners have been taken alive from the Industrial Coal Company's mine No. 18 near here, although two are known dead in the lower workings, rescue workers said here this afternoon, as they penetrated the portion of the mine wrecked by an explosion shortly after the day shift of 700 men went to work this morning.

Many of the men rescued were overcome for a time by the gas, but there is no danger of them dying from its effects, officials said.

Gang Chief Riddled In Auto

Although he apparently was prepared for an attack and kept a revolver and shotgun at his side, Domenico Caputo, 30, of 8126 Frankstown avenue, was slain last night, his body riddled with bullets and slugs from a revolver and shotgun, as he sat in his automobile near Frankstown avenue and Tokio street. Police say he is another victim of gang warfare.

Vincent Zarra, 30, of 1052 Blackadore avenue, his brother-in-law, who was with him in the machine, escaped with a slight wound on the right side. The killers rode in another automobile and thrust the guns from the curtained machine as it passed Caputo's automobile. Although police gave chase and followed the machine for several blocks, they lost it.

LEADER, POLICE SAY

Zarra was arrested on a suspicious person charge and taken to the Frankstown Avenue Police Station. He could give little information that might lead to the apprehension of the slayers.

Caputo had been the leader of a band of gangsters in the East End, according to Detective Michael Tortorelli, and in 1924 was indicted on seven charges in connection with the bombing of Anthony Berardini's home in Homewood.

Sixteen others, including Zarra, alleged to have been members of the Caputo gang, also were indicted. They were freed at the subsequent trial after Caputo married Zarra's sister, Teresa, the government's star witness, Tortorelli said. The law does not compel a wife to testify against her husband.

Irate "Repairman" Leaves Church Organ Mute

PHILADELPHIA, Jan. 9.—(AP.)—A discharged employe of an organ manufactory who is believed to have dismantled pipe organs of separate churches on two successive Sundays in his desire for revenge is being sought by police here today.

Yesterday the man appeared at St. Mark's Lutheran Church, representing himself as a repairman for the organ company, and told the pastor he had been sent there to do some work on the organ. The minister later found some of the parts had been removed and there was no music at the night service. Last Sunday he dismantled the organ of the Union Methodist Episcopal Church under the same pretext.

WINTER DIES IN CHAIR DENYING HIS GUILT

By CARL U. TURNER,
International News Service Staff Correspondent.

WESTERN STATE PENITENTIARY, ROCKVIEW, Pa., Jan. 9.—"I didn't kill those children."

Scarcely had these last words left the lips of Raymond Winter, 33-year-old Pittsburgh street car conductor and World War veteran, than his life was snuffed out with one contact of current of the electric chair here at dawn today.

Winter, convicted by a jury of the brutal murder of little Alex and Helen Salo, near Pittsburgh, in May, 1925, made good his promise to his aged mother and father to "die like a soldier."

As he was led into the stuffy death house he seemed in complete control of himself. He walked straight to the chair, uttered a final denial

(Continued on Page Two)

Shop Today In the Want Ads— Bargains Galore

SMALL fireproof safe for sale, reasonable; will deliver. See classification 56.

WANTED, reliable white girl to care for children. See classification 4.

FOR RENT—4 rooms, kitchenette and bath; all conveniences, $39 a month. See classification 26.

WANTED, white maid for general housework. See classification 4.

MOLE COAT, squirrel trimmed, size 36, $40; Rose Fox Scarf $20. See classification 59.

TOURING CAR, excellent condition; 4 new tires; 2 spares; original finish, $150 cash. See classification 72.

FREE Weekly Street Car Pass to each caller, at Want Ad Corner, Fifth & Market, placing a 3-time prepaid Want Ad.

MARINE CONTINGENT OFF FOR FRONT IN NICARAGUA

492 LEAVE ON NAVY CRAFT

SAN DIEGO, Cal., Jan. 9.—(AP.)—Nicaragua-bound, 492 officers and men of the United States marines corps sailed from here on the naval ammunition carrier Nitro at 9:15 a. m. today.

CHARLESTON, S. C., Jan. 9.—Primed and ready to sail, the cruisers Trenton, Raleigh and Milwaukee were anchored in Charleston harbor today with 500 Nicaragua-bound marines.

The contingent arrived early today from Parris Island and other southeastern points on a special train. Proceeding directly to the navy yard they boarded lighters and were taken down stream to the waiting cruisers.

Maj. Gen. John A. Lejeune, commandant of the corps, who will make a trip of inspection to the Central American front, and Brig. Gen. Logan Feland, who will assume command of the marines in Nicaragua, both boarded the Trenton.

WASHINGTON, Jan. 9.—(AP.)—The oft-recurring picture of American marines sailing for duty in foreign lands was afforded at three port cities today as reinforcements for the Nicaraguan campaigners assembled at San Diego, Cal., Norfolk, Va., and Charleston, S. C.

The bulk of the marine force from the east was at Hampton Roads, Va., where the mine layer Ogiala put in to take 450 enlisted men and officers aboard. About the same number of men were assembled at San Diego, with the mine layer Argonne assigned as transport.

DUNLAP HEADS GROUP

The Norfolk contingent, comprising nearly half of the hastily formed Eleventh Regiment, is commanded by Col. Robert H. Dunlap. Most of the men are veterans, none being taken to Nicaragua who have less than six months of enlistment to serve.

Goodbye reminiscent of World War days were said at the marine base yesterday as the men and officers equipped themselves for a long campaign.

When the 1,000 marines from the east and west coasts unite with their buddies now on the scene, the force in Nicaragua will approximate 2,400.

THE WEATHER

Local Forecast.

Showers tonight; lowest temperature tonight between 35 and 40 degrees. Tuesday cloudy.

General Indications.

Western Pennsylvania—Showers tonight. Tuesday cloudy, with rain or snow near Lake Erie; somewhat colder Tuesday in north portion.

West Virginia—Cloudy tonight, probably rain in north and east portions; slightly colder in east portion. Tuesday partly cloudy.

Ohio—Partly cloudy tonight, with showers in east portion. Tuesday mostly fair; somewhat colder in north portion.

Hourly Temperatures.

12 midnight	36	6 a. m.	34
1 a. m.	35	10 a. m.	36
2 a. m.	35	11 a. m.	37
3 a. m.	35	12 noon	38
4 a. m.	35	1 p. m.	37
5 a. m.	34	2 p. m.	37
6 a. m.	34	3 p. m.	37
7 a. m.	37		
8 a. m.	36		

Sunrise today... 7:45 Sunset today... 5:10

Slashed Own Throat

PHILIP MAHLA

Despondent, Philip Mahla, 45, machinist, slashed his throat until he killed himself with two safety razor blades after locking himself in his room at 925 James street last night. His body was found stretched across his bed by police who broke down the door today. He had been separated from his family for six months.

United States Marines are Nicaragua Bound

THEY SAILED TODAY

The thump of marching feet as detachments of Nicaragua-bound Marines, en route to Norfolk via Baltimore, brought back memories of the stirring days of 1917 to the people of the Maryland seaport.

MAJ. GEN. LEJEUNE

Maj. Gen. John A. Lejeune, commandant of the Marine Corps, sailed with today's contingent.

"SITUATION WELL IN HAND"

"The Marines have landed and the situation is well in hand," that dispatch which is now almost a part of the Marines' code, seems due to be repeated as these "Leathernecks" board their boat at Norfolk.

GIRL SAYS SHE KILLED; SHIELDING MAN, BELIEF

Girl Held Apartment Prisoner

NAOMI SHAULIS

Naomi Shaulis, 17, of 2065 Chalfont street, Wilkinsburg, was held prisoner for four hours this morning in the restaurant of C. P. Trout, of 920 Penn avenue. Police rescued her from the roof of an adjoining building, where she was forced to hide.

Free Girl Found on Roof

Held prisoner in a room above the restaurant of C. P. Trout, 50, of 920 Penn avenue, Wilkinsburg, for four hours early this morning, according to her story, Naomi Shaulis, 17, a waitress, was rescued by police who found her cowering on the roof of an adjoining building where she was forced to hide by Trout, the girl told the officers.

The girl was employed by Trout, according to her father, Wesley Shaulis, of 2065 Chalfant street, Wilkinsburg, and when she failed to return home at the usual hour this morning, he appealed to police. Shaulis said his daughter was through work at 2 a. m. and was being held against her will by Trout, her employer.' Lieut. Belmont Pugh and Patrolman Robert Elwood went to the restaurant and Trout slammed the door in the officers' faces when they sought admittance. They were compelled to force their way into the building and after searching the upper floors, they found the girl on the roof near Trout's bedroom window. She wore no shoes, coat or hat and when questioned by the officers she said Trout had overpowered her when she went to the dressing room to get ready to go home. She said she had been compelled to submit to Trout's advances and when the police arrived, he shoved her through the window onto the roof.

Both Trout and the girl were lodged in the Wilkinsburg Police Station on suspicious person charges. They will be given a hearing before Justice of the Peace George B. Shields of Wilkinsburg.

RENAME POSTMASTER AT BROWNSVILLE

BROWNSVILLE, Pa., Jan. 9.—Postmaster William B. Edmisten, has been nominated for reappointment by President Coolidge, according to word received today from Washington. He has served one term under appointment of the present administration.

GIRL'S STORY THAT SHE KILLED DOUBTED

A shield for her sweetheart, was the state police opinion of the "murder" confession of Miss Olga Pawliskak, 17-year-old Russian beauty of Fair Oaks, being held in the Sewickley Police Station in connection with the slaying of Nick Anderson, 35, of Ambridge.

"Mike did it," a statement repeated several times by Anderson as he died yesterday in the Sewickley Valley Hospital from two bullet wounds in his stomach, incriminated Mike Poppowich of Fair Oaks, police say.

Poppowich was arrested in a room in the Pawliskak home with the girl after she, according to police, boasted she had shot Anderson because he molested her mother. Poppowich was silent as she repeated her story of the killing and produced the 25-caliber revolver with which the shooting was done.

The revolver belongs to Poppowich, police say.

Anderson was found lying in the mud near the Pawliskak home.

State Policeman Thomas Milligan, who, with two members of the Ambridge police force, investigated the killing, expressed the theory that the shooting occurred when Poppowich went to the girl's home early yesterday and found Anderson there.

They discredited the girl's story that Anderson, a former boarder in the Pawliskak home, had been paying attention to the girl's mother.

Miss Pawliskak is a waitress employed in an Ambridge restaurant. Poppowich is a structural steel worker.

Both were being held in the Sewickley Police Station, pending a further investigation of the case.

C. P. TROUT

C. P. Trout, 50, proprietor of a restaurant at 920 Penn avenue, Wilkinsburg, was taken into custody by Wilkinsburg police, who went to his living quarters above the restaurant at the instigation of Miss Shaulis' father, who said the girl was being held against her will. Trout is alleged to have overpowered the girl while she was changing clothes to go home and held her in his apartment for almost four hours.

ROOMER-THIEF SUSPECT HELD

More than a score of Pittsburgh rooming housekeepers, victims of bad checks and robberies, were called to the detective bureau today to look at James Hauser, 28.

Hauser was arrested in the postoffice today when he called for mail. A satchel he carried contained clothing stolen last night from a house in McKee place, Detectives John Dashback, Edward McIntee and Clarence Radey said he confessed. He is wanted in St. Louis, Akron, Wheeling and other cities, police said.

WINTER DIES IN CHAIR

(Continued from Page One.)

of his guilt and a moment later the death sentence had been carried out.

As soon as his body had been removed to the mortuary in the same building as the electric chair, another condemned man, William Myer, paid the supreme penalty for slaying a Philadelphia policeman.

He, too, kept control of his emotions.

EXECUTIONER SPEEDS JOB

Twenty minutes after Robert Elliott, official state executioner, who is ready to execute the death sentence of Ruth Snyder and Judd Gray in Sing Sing Prison, New York, Thursday night, entered the death house, he emerged, his task performed without a hitch.

Elliott entered a car with a deputy warden and was whisked beyond the gates before the shrill scream of the prison whistle notified all that the execution had been completed.

With Elliott on his way, the 770 prisoners there were released for their daily tasks and 10 minutes later there was no surface indication inside the high barbed fences that two men had gone to their death shortly before.

CRIME AROUSED STATE

The Winter killing nearly three years ago roused the state as have few others in recent years. Because of the brutality of the slayer in luring the unsuspecting victims to their death after professing friendship by buying them candy, feeling against the killer soared to a high pitch during the trial.

Evidence against Winter was largely circumstantial, but he was identified by a merchant as the man who bought candy for Alex and Helen Sabo on the day they were killed.

This was so convincing to the jurors that they recommended the extreme penalty, and the state's highest courts sustained their verdict.

Friends of Winter and opponents of capital punishment brought up his war record in France in their repeated pleas for clemency. They said that shell shock might have caused temporary insanity, but the state sanity experts found Winter sane.

PROTESTS INNOCENCE

"I am innocent of the slaying of the two children," were Winters' last words.

He slept soundly until 5 a. m., though Myer remained awake through the night.

At 6 a. m., with but an hour to live, the condemned Pittsburgh man was served with a special breakfast, of which he partook heartily and with evident relish.

His last meal finished, Winter received the Rev. C. I. Osborne, the prison chaplain. The clergyman remained with him to the end.

At 7:01 Winter was strapped in the chair and a moment later, at 7:02, Executioner Elliott threw the switch which sent 2,000 volts at 12 amperes through Winter's body. Dr. C. J. Newcomb, the prison physician, pronounced him dead at 7:07 a. m.

The bodies of both men executed will remain in the little death house in the center of the prison yard until noon, when Dr. Newcomb will perform the autopsy.

This afternoon Winter's body will be taken to a Bellefonte undertaking establishment and there prepared for shipment to Pittsburgh. It will leave Bellefonte either late tonight or tomorrow and upon arrival in Pittsburgh will be received by his parents. It is understood here that he will be given a military funeral by the World War veterans who fought with him in France.

The body of Myer will be claimed here by his parents.

HISTORY OF CRIME

Raymond Winter was arrested the afternoon of May 28, 1925, an hour before the bodies of Alexander and Helen Sabo were found in a creek a half mile from their home in Mollenaur, their skulls crushed by a large stone. His arrest was occasioned by the fact that he was the last person to be seen with the children, who had disappeared the day before. Even before the bodies had been discovered by a searching party, a blood-stained conductor's uniform was found in Winter's home, detectives investigating the case said.

Five days later Winter was held on two charges of murder by the coroner's jury.

Winter entered a plea of not guilty when his trial was started March 22, 1926, before Visiting Judge A. B. Smith of Susquehanna county. Assistant District Attorney Harry A. Estep handled the trial for the prosecution and Attorney Charles B. Prichard was Winter's attorney. Many persons interested in the case were surprised when Winter entered his plea without the expected insanity pleading. Attorney Estep asked for a first degree verdict on both indictments.

FIVE DAYS TRIAL

The trial lasted but five days and it ended by the jury returning a verdict of guilty of murder in the first degree, with the recommendation of the extreme penalty. This was the first verdict of its kind to be returned in the county since the passage of the Guerin act, which gives a murder jury the right to decide whether the person they convict shall be electrocuted or sentenced to life imprisonment.

Appeals for a new trial were taken immediately by Attorney Prichard, who made several attempts to obtain a new hearing. Last January 19 Winter was brought into court, after his appeals for new trials had been refused, and he was sentenced to die in the electric chair. Attorney Prichard carried his fight to the State Supreme Court, but that body upheld the conviction of the lower court.

Gov. Fisher last May fixed the date of Winter's electrocution for the week of May 23, 1927, but a month's reprieve was granted a few days later. A second reprieve was granted by Gov. Fisher, and a further stay was obtained when District Attorney Samuel H. Gardner asked that an alienist be appointed to examine Winter. A board was appointed to examine the defendant and the report was that he was sane. Several additional stays were granted until after the Pardon Board had refused to save the condemned slayer. A personal appeal to Gov. Fisher by Attorney Prichard also was in vain.

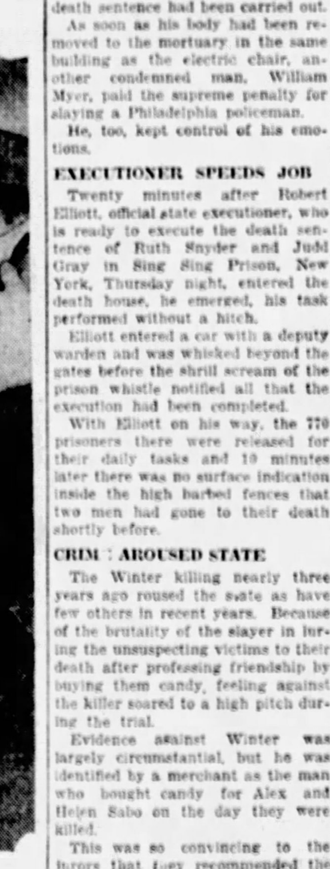

RAYMOND WINTER

'Know Your Own Baby' Motto of Hospital

By Universal Service.

CHICAGO, Jan. 9.—To be certain that mothers will get their own babies at the Jackson Park Hospital here, a triple identification system has been put into effect, it was learned today.

An adhesive tape strip bearing the baby's name is put on the back as soon as the child is born. Lettered beads are put around its neck. Footprints are then taken.

"We fear no mix-up of babies at this hospital," said Col. Frank Dixon, the superintendent. "Our method is foolproof. Mothers can say, 'We accept no substitutes.'"

FOSTER-FATHER'S FIANCE

LYDIE MILLER ROBERTS

Ernest W. Marland, 56, former Pittsburgh attorney and now an Oklahoma oil operator reputed to be worth $85,000,000, is to wed his adopted daughter, Lydie Miller Roberts, 25. She was adopted in 1916. Mrs. Marland died two years ago. The wedding, Marland said, will take place at the home of the girl's real parents in Philadelphia.

MOVE RUTH TO NEW CELL

By JAMES L. KILGALLEN, International News Service Staff Correspondent.

SING SING PRISON, OSSINING, N. Y., Jan. 9.—Ruth Snyder was placed under double guard today for fear she would attempt to commit suicide in an effort to cheat the electric chair in which she is to die Thursday night.

Matrons assigned to watch Mrs. Snyder were cautioned to keep her under the closest surveillance, and another guard was stationed to see that the matrons do not relax their vigilance for a moment.

These precautions were taken after the authorities had uncovered a smuggling plot by means of which Mrs. Snyder was able to send communications to the outside world.

CHANGE HER CELL

Mrs. Snyder's cell was changed as a precaution this morning. She was given new clothing and different furnishing and bed clothing were provided for her. The authorities were determined to put an end to her secret communication with her mother, Mrs. Josephine Brown, by putting notes in the matron's lavatory in the death house. Access to the lavatory has been refused to both Mrs. Snyder and Mrs. Brown.

A thorough search was made in the lining of the mattress in Mrs. Snyder's cot, as well as in the clothing she wore, for a weapon or contraband articles. Nothing was found.

An entirely new set of furnishings was put in the cell to which the condemned woman was transferred. She made no comment on the change.

Henry Judd Gray, accomplice of Mrs. Snyder, has arranged to make his will this afternoon. He is fully resigned to his fate. Unlike Mrs. Snyder, he has not the slightest hope that Gov. Alfred E. Smith or any one else will intervene.

TO REMEMBER WIFE

Gray, it is reported, will leave most of his property to his daughter, Jane. He will not entirely cut off his wife, Mrs. Isabel K. Gray, however, although she has visited him but once since he entered the death house.

Mrs. Snyder already has made her will. She left most of her belongings to her daughter, Lorraine.

Warden Lewis E. Lawes said this morning that Mrs. Snyder is bearing up well under the strain of the approaching execution. Her appetite is normal, although at times she has been highly nervous.

Gray maintains his stoical calm. His mother, Mrs. Margaret Gray, after visiting him, said:

"Judd has come to his right mind. He is again like the Judd that I know. My poor boy."

Mrs. Gray has repeatedly declared she has never been able to understand the Judd Gray who became infatuated with the blonde Mrs. Snyder, deceived his wife, forgot his daughter, his home and all his religious training and ended with murdering Albert Snyder, the home-loving husband, with a sash-weight.

Mrs. Snyder and Gray will not have to suffer the torture of seeing each other on the way to the execution chamber. Warden Lawes is determined upon that point. He is seeking a way to allow the woman to be the first to die, yet avoid their seeing each other.

The cell of Mrs. Snyder, in the women's section of "death row," is about 160 feet from the electric chair. It will take her about 30 or 40 seconds to traverse this distance—through two passages and four doors. Passing through the third door, Mrs. Snyder will walk past the six last-minute cells, where the men prisoners are taken just before they are electrocuted. In one of these cells will be Gray. Thus it would be inevitable that the former lovers would have a last tragic glimpse of each other.

Gray's electrocution may be delayed five or ten minutes to allow Mrs. Snyder to pass by empty cells in the men's row. And then, after she is dead, he could be taken to his last-minute cell.

Then, again, Warden Lawes may decide to have Gray die first. That was the plan as late as Saturday night, but no definite decision has yet been made.

CLAYSVILLE PUBLISHER HEART ATTACK VICTIM

WASHINGTON, Pa., Jan. 9.—John Langley Melvin, 54, for more than 40 years publisher of the Claysville Recorder, Claysville, Pa. died from a heart attack. He is survived by his wife, two children and a brother.

KIP'S SISTER SEEKS DIVORCE

By CHOLLY KNICKERBOCKER.
(Copyright, 1926, by New York American.)

NEW YORK, Jan. 9.—Poor Philip Rhinelander!

The ancestral gentleman merits the sympathy of society in particular and the public in general. His son, Leonard Kip Rhinelander, brought notoriety to his patriarchal family, when he hung a dusky stain on the otherwise spotless Rhinelander family tree.

Now, according to word which reaches me from several well-informed club-fellows recently arrived from Paris, the proud, but heart-broken Mr. Rhinelander has another family crisis to meet.

It falls to my lot today to announce, exclusively, that Leonard Kip Rhinelander's only sister, Mrs. Julien St. Charles Chaqueneau, the former Adelaide Kip Rhinelander, is making most important plans, plans that will end with her applying for a divorce. Her young husband bears a resemblance to the Prince of Wales that has frequently caused him to be the recipient of unusual attentions in Paris, where he and "Addie" have resided ever since the tidal wave of sensational publicity which followed Leonard's marriage to the New Rochelle maid.

Some six years ago, much against the wishes of her family, Adelaide Kip Rhinelander, then a belle of the smartest younger set, cast her optic across the Brooklyn Bridge and, to the accompaniment of numerous "oh's" and "ah's" announced she had decided to give all the social register "eligibles" that well-known "air" and would become the bride of a handsome, but socially unknown Brooklyn youth, John St. C. Shackno.

The "eligibles" were disconsolate and the Rhinelanders far from pleased.

Paris beckoned to the young couple and "Jack" made a business connection across the sea.

A short time later there was great amusement in town, up at Newport and down at Southampton, when the cables brought tidings that "Jack" had discovered, buried away in France, ancestors that vied with those of the Rhinelanders. He changed the spelling of his name from Shackno to the more French Chaqueneau, and it is under that cognomen "Addie," according to my information from abroad, will apply for her freedom.

Things have not been going so well, matrimonially, for the Shackno-Chaqueneaus for more than a year, and recently "Addie" came to this side of the Atlantic to discuss her affairs with her daddy. About a month ago she sailed back to Paris, accompanied by her brother, Philip Kip Rhinelander, and an attorney, rather expecting to have a difficult time with hubby. But from those who were in Paris at the time, I learn "Jack" was most agreeable and lived up to the gentlemanly standards of his recently discovered French progenitors. He wanted nothing from "Addie," and was especially scornful when the Rhinelander millions were mentioned.

So "Addie" is back in New York with her child, installed at her father's home in West Forty-eighth street and in the near future will depart for a certain Western divorce center.

Judd Begged Her to Take Blame for Murder—Ruth

Continuing her own "last story" written in the Sing Sing death house as she awaits electrocution Thursday night for the murder of her art editor husband, Ruth Brown Snyder makes the following revelations:

(Copyright, 1928, by New York Daily Mirror.)

That she had on several occasions before its murderous culmination attempted to break off her illicit romance with Judd Gray, her corset-salesman paramour.

That Judd, goaded, she says, by desire for money, steadfastly refused and flew into a violent rage at the suggestion.

That on the night of the murder, Judd Gray threatened to shoot her if she interfered with "his plans' to murder Snyder.

That Judd, after the murder, cringed before her and begged her to shoulder the blame in the event their "robbery" story fell through.

VESTA MINE DISTRICT QUIET

Score Escape as Bomb Wrecks Church

LINDY'S FAMOUS "WE" SPREADS U. S. GOOD WILL

PHOTOS BY INTERNATIONAL NEWSREEL

THE LONE EAGLE SPEEDS ON

Through the nations to the southward, Col. Charles A. Lindbergh and his beloved Spirit of St. Louis are continuing their successfully "Good Will" journey as the bearers of the United States' friendliness to its southern neighbors.

RECEPTIONS ADD NEW LAURELS TO YOUNGSTERS LONG LIST

Enthusiastic ovations have greeted America's ambassador of the air everywhere he has gone. Warmth of his reception grows with each new country he visits. He has carried, or will carry before completion of his tour, America's well wishes to Presidents Horacio Vasquez, of the Dominican republic of San Salvador; Adolfo Diaz, of Nicaragua; Lazaro Chacon, of Guatemala; Miguel Paz Barahona, of Honduras; Rodolfo Chiri, of Panama; Juan Vicente Gomez, of Venezuela; Miguel Mendez, of Colombia; Pio Romero Bosque, of San Salvador, and Ricardo Jimenez, of Costa Rica.

OVER PICTURESQUE LANDS

No bleak Atlantic wastes stretch mile upon mile under Lindbergh now. The National Palace in Santo Domingo, the Cathedral at San Jose, Costa Rica, the Capitol of Haiti at Port Au Prince, and drowsy Tegucigalpa, Honduras, pictured here are typical of his semi-tropical itinerary.

THE DAILY PICTORIAL — THE SUN TELEGRAPH — GENERAL NEWS SECTION

MONDAY, JANUARY 9, 1928

RIOT GUNS ARM VESTA COAL AND IRON POLICE

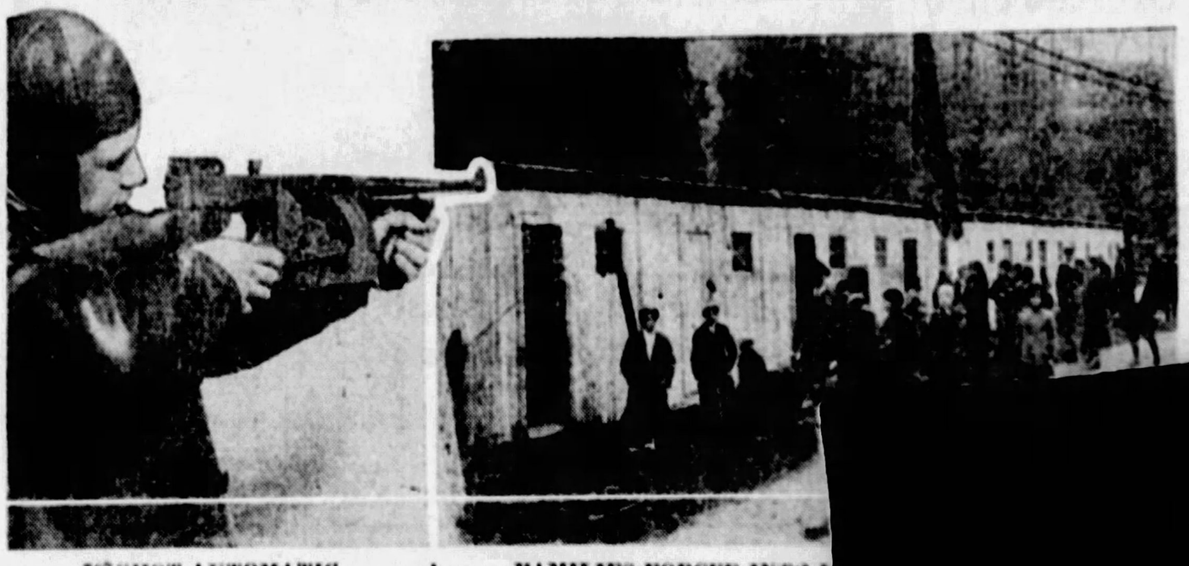

50-SHOT AUTOMATIC

Coal and Iron police serving eviction notices to striking miners living in houses at Daisytown owned by the Vesta Coal Company, carried a modern automatic rifle or riot gun, capable of firing 50 bullets at machine gun speed. Reports issued Saturday that Vesta police were armed with machine guns were denied.

FAMILIES FORCED INTO U

The families evicted at Daisytown, which is located near Charleroi, were forced to take living quarters in rough, unfinished barracks being built by the miners' union. The buildings are unfinished and wintry blasts and dampness sweep through cracks. Vesta police de-

ALL QUIET AT VESTA MINE

CALIFORNIA, Pa., Jan. 9.—The nine families evicted from Vesta Coal Company houses at Daisytown Saturday afternoon have settled down to a more or less quiet existence in the partly finished union barracks, while 150 or more her households in the little town are preparing to be ed at almost any time.

rday's evictions were the first Vesta district and considera- citement resulted among the families when coal and iron accompanied by a deputy from Washington, Pa., began notices to move. In several es, it was said, the officers niture out on the public when their orders were not with.

reported at first that the iron police were armed chine guns and that a uard had been set up mpany property, but there mbiance of trouble in the g settlement yesterday, d iron police denied they achine guns.

rs at Daisytown had asked for a three-day stay in the execution of the eviction orders, according to officials of the United Mine Workers of America, because of the uncompleted barracks. This request was refused, they said, and they were compelled to move into a long wooden building hastily put together to give them immediate shelter. Additional barracks are being erected by the union, but they will not be completed before 15 days or more, it is said.

SEEK CAB DRIVER IN HOLDUP PLOT

Detectives hunted a taxicab driver today to find out why he took Mrs. H. J. Hunter of Detroit from Sixth avenue and Smithfield street to McKee Place where, last night in the darkness, a thug robbed her of a $2,800 mink coat, a $100 beaded bag and $60 in cash. Mrs. Hunter told police today that she entered the cab and directed the chauffeur to drive her to 245 Melwood avenue.

Mrs. Hunter and her 4-year-old son registered at a downtown hotel Saturday, stopping over here, she said, to visit Mr. and Mrs. A. C. Arnold, whom she met in Detroit and who told her they lived at the Melwood avenue address. Sunday evening she went for a walk about the city and at Sixth avenue and Smithfield street hailed a taxicab.

The driver stopped near 317 McKee place and, thinking it was the Melwood avenue address, she alighted and paid her fare. She started walking down the street when a man approached her from the rear, commanding her to be silent. He then took the coat from her and grabbed her purse.

Gang Gun Victim

DOMENICO CAPUTO

PASSING AUTO SPITS LEADEN DEATH

As he drove out of a gasoline station at the corner of Frankstown avenue and Tokio street last night, Domenico Caputo, in inset, was killed by a volley of lead from a passing automobile. Another gang war victim, police said, as murderer's car sped away. The cross marks location of Caputo's car when he was killed.

20 ESCAPE BOMB BLAST OF CHURCH

LOCK HAVEN, Pa., Jan. 9.—(AP.)—The explosion of a dynamite cap at Hammersly's Forks, about 30 miles from here, at 2 o'clock yesterday afternoon, completely demolished the west wall of the Gospel Tabernacle while 20 women and children were attending Sunday school.

The explosion occurred when the janitor started to light the fire in the stove and was caused by dynamite evidently placed in the chimney flue. Bricks were thrown a distance of 200 feet, but no one was injured.

MUNHALL GIRL, 7, SEVERELY SCALDED

Jean, 7, daughter of Mr. and Mrs. Robert Willoughby, Grant street, Munhall, severly scalded both today when she jumped into a tu where her mother was preparing the water for her bath. She is in Homestead hospital.

EXPLOSION WRECKS WASHINGTON STORE

WASHINGTON, Pa., Jan. 9.—An explosion believed to have been caused by gas resulted in a fire which destroyed the grocery store and residence of Antonia Provenzano, 621 North Main street, early today. The loss was estimated at $10,000. The store proprietor and his family are visiting in Ohio.

HER STORE

Making change for a $10 bill, handed to her by one of two men purchasing cigarets in her confectionery store at 5823 Penn avenue at 10:30 o'clock this morning, Mrs. Josephine Kelly, 32, was set upon by the men, who beat her with their fists and escaped with $35. She gave police a good description of her assailants.

MOVIE STARS REGISTERING -:- IN MARITAL FADEOUTS -:- IN YEAR JUST PAST

DOROTHY CUMMINGS
She divorced Frank Dakin, film and stage actor.

CLAIRE WINDSOR
Claire divorced Bert Lytell for desertion.

MARY AKIN
Mary divorced Edwin Carewe, producer, and was awarded custody of her children.

AGNES AYRES
She divorced S. Manuel Reachi, Mexican official.

EVELYN BRENT
Evelyn won a divorce from B. F. Fineman, producer-director.

MARIE PREVOST
Cruelty brought Marie a decree from Kenneth Harlan.

LONDON FEARS NEW FLOOD

DANGER WILL CONTINUE 'TILL TUESDAY

LONDON, Jan. 8.—(AP.)—The surging waters of the angry Thames seriously menaced Westminster again yesterday at high tide, but the vigilance of an army of workmen averted serious damage.

Sufficient water seeped through the sandbag barrier at the break in the river wall in front of the Tate Gallery to reach the curb, but prompt reinforcements prevented a repetition of Saturday's disaster, when art treasures to the value of millions of pounds sterling were ruined. The Tate Gallery is the national gallery of British art.

The Salvation Army Band, which played all the afternoon at a corner of the Tate Gallery to collect funds for the flood sufferers, conducted a thanksgiving service, when it was announced by officials that the danger for the day had been safely met. The army's large barracks nearby has been the relief center for flood victims since the first break in the river spread terror in the heart of London and caused the death of 14 persons.

The flooded area of Westminster was roped off to guard against disaster should the sandbag barrier fail to hold, but hundreds of thousands of people of all classes approached as near as possible. The Westminster and Vauxhall bridges were black with humanity watching the heroic efforts of the workmen to keep the Thames to its course. A slight and favorable wind materially aided in accomplishing this result.

The port of London authority has issued a warning that all tides will increase until Tuesday.

"IT PAYS TO ADVERTISE"

ANNE HANICK FREDA COZEN BESSIE GROZMAN

These three charming members of Ralph Schugar Club believe that advertising is a good investment. They're going to demonstrate it in Schenley High School auditorium Thursday night when they present the popular farce, "It Pays to Advertise," the first of several offerings planned for this season.

RAID CARLTON NIGHT CLUB

The Carlton Terrace, night club in Penn avenue and Tenth street, whose cabaret features were ordered suppressed because it "cheated" on police New Year's eve closing orders was raided late Saturday night. Its proprietors had chosen to run without the license which was revoked by Director of Public Safety James M. Clark, police testified in Central Police Court.

Three slot machines, three bottles of cordial and a half filled whisky flask were confiscated by Lieut. William Walsh who arrested two alleged proprietors.

John McPherson and Frank Huber, the proprietors, were arraigned in Central Police Court yesterday on charges of keeping a disorderly house. Huber was fine $100 and McPherson $25. Lieut. Walsh said the place has been under police supervision since its license was temporarily held up last week after the report of cheating had been made to Director Clark. The guests were not molested by the raiders, excepting to be ordered out.

Director Clark said he will lift the ban on the Flotilla Club, and managers of the resort say the cabaret program will be resumed Friday night.

49 PANHANDLERS ARE FINED $5 EACH

Forty-nine vagabonds arrested at Second avenue and Grant street Sunday for soliciting alms were fined $5 each with an alternative of five days in the workhouse by Magistrate George H. England in Central Police Court today. Stanley Smith, the fiftieth, was given four weeks after Lieut. John Calahan told of his objections to arrest.

PAIR IN AUTO ROB 2

Forced to the curb by two armed automobile bandits early yesterday morning, Frank Rapport, of 811 North Sheridan avenue, was robbed of $2,000, according to a report made to police. The robbery occurred in Hamilton avenue near Lang avenue. The highwaymen escaped in their automobile.

Robbers answering the same description a short time later attacked Harry Dokin, of 1712 Jancey street near his home and escaped with $60. He was walking in Jancey street when the machine pulled alongside of the curb and the men leaped to the pavement beside him.

Jewelry valued at between $2,500 and $3,000 was stolen Saturday night from the home of Mrs. M. Sussman, 743 North Negley avenue. The thieves also stole $125 in cash and clothing valued at $50.

FREE TWO WHO TRIED SUICIDE

Mildred Landman, 18, 710 Madison avenue, North Side, and Ina Cunningham, 17, no address, who police say, attempted suicide December 31 by drinking iodine, were discharged from custody today by Magistrate A. D. Brandon in Morals Court.

The Landman girl, held for court on forgery charge, sought to escape it through death. She still faces the check charge. The Cunningham girl attempted to end her life rather than go to live with relatives in Iowa, according to police reports.

TRAFFIC NET ENMESHES 16

Motorists passing street cars on the left in Forbes street today passed right along to the Squirrel Hill Police Station, accompanied by one of a squad of motorcycle policemen under Lieut. William Burke. The officers, enforcing the new state law, arrested 16 violators within two hours at Forbes street and Woodlawn avenue. All were released on forfeits of $10 each for hearings in Traffic Court.

BUTLER POLICE PROVING EFFICIENT MARKSMEN

BUTLER, Pa., Jan. 9.—Crook take notice. Six of the 11 city patrolmen here are shooting 50 out of a possible 100 in weekly target practice.

SLEEPLESS NIGHTS AND LIFELESS DAYS

Constipation ruins rest

Don't let this deadly evil fasten its hold upon you. Spots before the eyes. Dragging feet. Aching muscles. Sleeplessness. These are just a few of the symptoms. Constipation is the cause of more than forty diseases.

Protect yourself—now. Kellogg's ALL-BRAN is guaranteed to relieve constipation safely and promptly. More—to prevent it just as surely. Eat two tablespoonfuls daily—chronic cases, with every meal. Doctors recommend ALL-BRAN because it is 100% bran.

Serve with milk or cream—and add fruits or honey for variety. Mix with other cereals. Sprinkle into soups. Use it in cooking too. Recipes on package. Genuine ALL-BRAN is made by Kellogg in Battle Creek. Sold by all grocers. Served at hotels, restaurants. On diners.

Kellogg's ALL-BRAN

(Advertisement.)

Pimples

Can positively be cleared up—often in 24 hours! Sulphur in combination with menthol does it! Succeeds where other measures fail. Sulphur clears the skin, reaches down into the skin and kills the parasites that cause most skin troubles. And as sulphur clears the skin, menthol heals it. Twofold action for perfect results. Pimples, blackheads, acne, skin eruptions—even fiery eczema—yields. The itching and burning stops instantly and soon thorough healing sets in. Rowles Mentho Sulphur is inexpensive and all druggists supply it in jars ready to use. Be sure it's Rowles.

(Advertisement.)

DANDRUFF
A Sure Way to End It

There is one sure way that never fails to remove dandruff completely, and that is to dissolve it. This destroys it entirely. To do this, just get about four ounces of plain, ordinary liquid arvon; apply it at night when retiring; use enough to moisten the scalp and rub it in gently with the finger tips.

By morning, most, if not all, of your dandruff will be gone, and two or three more applications will completely dissolve and entirely destroy every single sign and trace of it, no matter how much dandruff you may have.

You will find, too, that all itching and digging of the scalp will stop instantly, and your hair will be fluffy, lustrous, silky, and soft, and look and feel a hundred times better.

You can get liquid arvon at any drug store and four ounces is all you will need. This simple remedy never fails.

PISO'S

Quick Relief for that Cough—PISO'S is a pleasant, effective syrup used since 1864. Soothing—contains no opiates. 35c and 60c sizes.

Use PISO'S THROAT and CHEST SALVE with the syrup. Applied externally, it quickly penetrates. 35c.

Coughs

Joints ache? Rub on soothing JONES' LINIMENT

Chases Pains

Rub on Jones' Liniment and get prompt, blessed relief from the agonizing throb of neuritis. Penetrates and soothes. Chases pains away. 60 year old formula. For rheumatic pains, neuralgia, sprains, stiff joints. A tried, old-fashioned painkiller.

30c and 60c at all druggists

Beaver Trade Mark On Every Bottle

(Advertisement.)

A Good Thing to Know—Remember It

Mrs. Mary B— (name furnished), San Francisco, Calif., says that "Foley Pills diuretic very quickly stopped a bad pain in my back, and where I used to lie awake at night with rheumatic pains, I now sleep in comfort, and enjoy a good night's rest." No one should suffer backache, rheumatic pains, sleep disturbing kidney and bladder ailments, when Foley Pills diuretic may be so easily had and at so small a cost. Sold everywhere.

Perfect Butter Drops to 59c

"Sterling" on Silver; "24 karat" on Gold—that's what "Perfect" means to Butter—it's "par excellence"—a goal other butters try to reach.

Today the market permits us to drop it 4c a pound. Take advantage of the drop.

Shellwhite Fresh Eggs, Doz. 59c

Apple Butter Extraordinary! Full Quart Jar, 35c

Not the usual commercial product, but made exclusively for McCann's on a "Purity-Quality" basis. Sound, washed apples combined with boiled cider and ground aromatic spices. Guaranteed to please you. If not, your money refunded. Our guarantee on every jar.

A Meal In a Minute! Argo Red Salmon, tall can 29c

Alaskan Salmon! May be served with a bit of lemon just as it comes from the can, or make sandwiches, croquettes, salads or the many other tempting delicacies that are possible.

For 'Tween Meal Munching! Sweet Doughnuts, doz. 18c

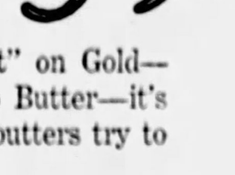

To satisfy a small boy's "after-school" craving. As nearly home-made as any you ever tasted. Crisp brown crust with a light, sweet center. Inexpensive, too.

Again—By Request! Idaho Baking Potatoes, 8-qt. chip, 49c

We couldn't keep up with last week's demand. So we repeat them. Ungraded—large and medium sized. The famous potato featured in every hotel. Bakes dry and fluffy.

Shoppers' Parking Lot—A Most Popular Convenience—First Hour, 15c

MARKET STREET McCANN'S "For Absolute Reliability" DIAMOND SQUARE

In the Spotlight of SPEARS Annual CLEAR-AWAY!

Downtown Store 201-207 Penn Ave. East Liberty Store Broad & Collins

Tuesday is packed with rare Clear-Away opportunities that will save Pittsburgh Home Makers thousands of dollars on the most desirable home needs. Do not delay as many of these values cannot be repeated. Floor Samples, Imperfects, Odds and Ends, everything of this nature priced regardless of cost. Liberal Credit gladly arranged.

For the First Time

New Marvel Automatic Vacuum Cleaner

$19.50

Cleans Without Use or Cost of Electricity

The first, and probably the last time at this sacrifice price. A remarkable feature of Spear's Clear-Away Tuesday. The Marvel is like the best electric cleaners only much simpler and easier to operate. Just run your Marvel over the rugs—that's all there is to it. No electricity is necessary. The revolving brush picks up everything, loosens the trodden-in dirt and the powerful suction of the fan swishes dirt, dust and surface litter into the dust proof bag. Ball-bearings make it light running. Select this true time and labor saver tomorrow—save nearly one-half.

Small Down Payment—Then $1 Weekly!

Clear-Away Simmons Beds $5.95

Full size "Built for Rest" metal beds in brown walnut finish.

Clear-Away Linoleum Rugs $5.95

Slightly imperfect. Worth twice this price. 6x9 and 9x12 sizes.

Clear-Away New Phonic Phonographs $49.50

Large Consolette styles. Each machine equipped with 12 record selections. $75 value.

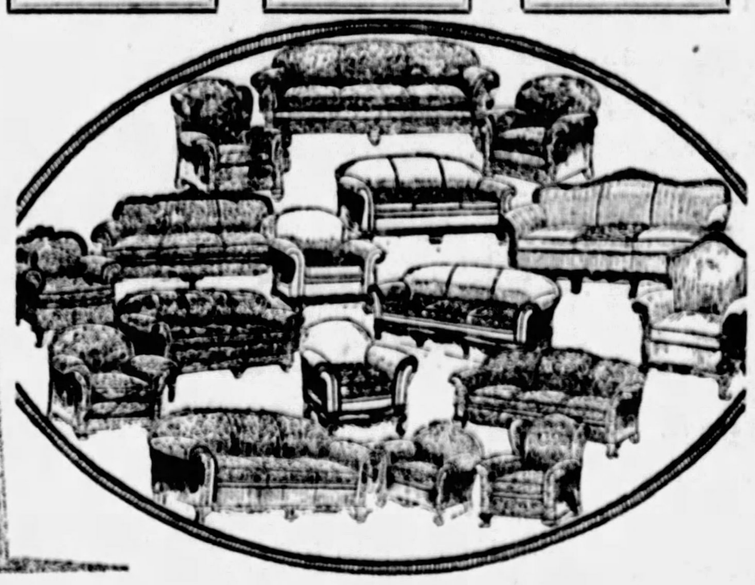

The Savings Are Tremendous In

Clear-Away Living Rooms

3-pc. Velour Suites formerly priced up to $250.....$ 95
3-pc. Jacquard Suite, Sofa, Cogswell Chair and Arm Chair, $ 99
3-pc. Golden Oak Brown Upholstered Duofold Suite.....$ 29
3-pc. Serpentine Front, Carved Frame Suite at.....$149
3-pc. Mohair Carved Frame Suite reduced to.....$169
3-pc. Hand-Tailored Mohair Suite reduced to.....$198

Convenient Payments Gladly Arranged

Tuesday Morning Only!

The following items will be featured from 9 to 1 only at the Downtown and East Liberty Spear Stores. Values all phenomenal.

White Porcelain Top Kitchen Tables.....$4.95
Natural Finish Server....$5.95
Golden Oak Kitchen Cupboards at.....$11.95
100-pc. Dinner Sets at $11.95
$29.50 Tea Carts, three colors, choice at.....$16.50
$45.00 Golden Oak China Cabinets at.....$23.75
Group of Odd Wood Beds, various styles and finishes, all sizes—former values up to $45—choice at.....$16.95
$25 Davenport Tables..$11.95
$45.00 Walnut Finish 44-inch Dresser.....$25.95
Odd Vanities many styles, priced from.....$29.50
2-drawer Walnut Finish Wardrobes at.....$11.95
Slightly soiled high grade Junior Lamps complete.....$8.95
Various Occasional Tables $3.95
$10.00 Decorated Pier Cabinets choice at.....$5.95
Mantel and Buffet Mirrors reduced to.....$9.95
Completely Equipped Day-beds reduced to.....$14.95

17 OF S-4 DEAD START LAST JOURNEY

By International News Service.

BOSTON, Jan. 9.—In flag-draped caskets and under military guard, bodies of 17 of the 40 dead recovered from the sunken submarine S-4 today were enroute to their homes or national cemeteries for burial or were for shipment from Chelsea Naval Hospital.

The body taking the longest journey was that of Mariano Tedar, mess attendant, second class. Crossing the continent to San Francisco, it will be carried by transport to the Philippine Islands to his sister Filimino.

With bared heads, hundreds of passengers stood in South Station last night as a guard of honor, consisting of 24 naval officers and men and a detail of police, escorted the bodies of Tedar and Charles Burnsford Calcott, machinists' mate, third class, of Melrose Park, Ill., to the Buffalo express, and the bodies of Alfred Eugene Seaton, quartermaster, third class, of Norfolk, Va., and Charles A. Ford, civilian draftsman of the board of inspection and survey, to the Federal express for Washington.

These four bodies were among the 19 recovered on Saturday. The others, all identified by means of Naval fingerprint records and otherwise, follow:

Machinists' Mate John J. Funnell, Lowell, Mass.

Seaman Charles F. Burrell, Tampaqua, Fla.

Fireman J. H. Long, Gainesville, Tex.

Engineman Clarence F. Bethke, Wisconsin Rapids, Wis.

Machinists' Mate Peter Haaland, Ada, Minn.

Machinists' Mate Arthur F. Hodges, New London, Conn.

The other seven bodies recovered previously left here last week.

Divers operated off Provincetown all day Sunday, but recovered no more bodies, spending most of their time clearing the wreckage from the passageway to the control room.

Salvage officials said that divers may not be sent into the other compartments to recover bodies, but may give their attention to raising the hulk to the pontoons.

COUSIN OF SCHLEY KILLS HIMSELF

MARTINSBURG, W. Va., Jan. 9.—Harrison Schley, 52, cousin of the late Rear Admiral Winfield Scott Schley, committed suicide at his home in Shepherdstown last night with a revolver. Ill health and financial troubles are believed to have prompted him to end his life. Until a few months ago he had been cashier of the Jefferson Security Bank, of Shepherdstown for 30 years. He resigned to become a traveling salesman. He leaves his widow and four children.

IF YOU HAD A NECK AS LONG AS THIS FELLOW AND HAD SORE THROAT ALL THE WAY DOWN

TONSILINE

The National Sore Throat Remedy

SHOULD QUICKLY RELIEVE IT

ALL DRUGGISTS

Throat Sore? Be Careful!

Results in 2 Hours

A sore throat is dangerous. A new discovery, GERM-ORAL, will clear your sore throat quickly and kill the disease germs.

Sore throat is often the start toward tonsilitis, laryngitis and there is always the danger of it going down into the lungs.

Be Prepared, Get a Bottle Today

Germ-Oral

FOR SORE THROAT

At May's and all druggists.

(Advertisement.)

Wife Wins Freedom From Neuritis

Couldn't Work for Five Weeks—One Trial of Nurito Puts Her On Her Feet

DRUGGISTS GUARANTEE NURITO

The New York Specialist who discovered Nurito now has made it available to everybody through neighborhood drug stores. Thousands have discovered this magic relief from neuritis, rheumatism, sciatica, lumbago, and neuralgia. So certain are results that if Nurito doesn't drive away the pain in a few doses, your druggist will refund your money without question. And out of 20,000 boxes sold recently, only three people reported failure to get relief—an astounding record! Nurito works different than any other treatment in the world. For it contains no narcotics or opiates and is absolutely harmless even to children.

Why suffer a single hour of unnecessary pain? Let your druggist tell you about this internationally famous Nurito, that drives away torture and enables you to work in peace. Delay only causes you suffering. Try Nurito today. At all drug stores and McCulloch's Drug Stores.

(Advertisement.)

Stop Skin Itching

Use healing liquid Zemo

Stop worrying about such skin troubles as Eczema. For a clean, smooth, healthy skin, apply Zemo. It penetrates, soothes and quickly relieves itching. In most cases it bring relief from Blotches, Blemishes, Pimples and other skin irritations that are dangerous if neglected. Use Zemo day or night. It does not show. 35c, 60c and $1.00.

zemo

FOR SKIN IRRITATIONS

GIMBEL-CLEARANCE K&B STOCKS

Learn to Make Your Own Clothes

Complete Course in Costume Designing and Dressmaking in 12 Lessons!

All under the personal supervision of Miss Ruth V. Winsch, recognized dress stylist—the pupil of well-known French couturier. Complete courses in elementary and advanced dressmaking. Enroll now at the Service Desk, Street Floor ... Pattern Department or Silk Department, Second Floor.

Men! K. & B.'s Entire Stock $50 to $60 Suits and O'Coats

Fancy, oxford and plain blue suits and overcoats of famous makes, including Society Brand.

$37

Other Fine Clothing At Big Reductions

Including Society Brand and Burberry Overcoats, as well as the better grades of suits.

2-Trouser Suits

Priced now at great reductions for clearance, in two groups:

$22 and $28

Men's Overcoats

Heavy winter weight material, suitable for Pittsburgh's changeable climate. A remarkable buy at these prices.

$22 and $28

College Hall 2-Trouser Suits

Regular $35 Grade

$28

An exceptional value on these fine clothes. Distinctive patterns and weaves.

Escalator or Express Elevator Direct to Men's Clothing—Fifth Floor.

So fast are K. & B. stocks moving out in this GIMBEL clearance that we often find certain interesting lots entirely closed out before we can advertise them. Every day we bring forward new lots to take the place of those disposed of the previous day. But the sale prices are so irresistible that each lot would necessarily be tremendous in quantity to hold out for many hours selling.

However, there are still huge stocks to clear in the brief time that we have left. For we are determined to dispose of Kaufmann & Baer stocks before February first, when nothing but new fresh goods of GIMBEL standard are to be on our shelves and counters.

While size, color and style assortments are not always complete, the values are so extraordinary that one is compensated. Every department participates in the sale. Many lines are being discontinued altogether. The opportunity is, indeed, really outstanding.

Turkish Towels

FORMERLY 38c to 45c—Plain white, also with colored borders and plaid patterns. Heavy quality. Each **29c.**

FANCY LINENS—Madeira, Venetian, Italian and many other imported linens, at ¼, ⅓ and ½ **Off.**

Gimbels—Second Floor.

Uniforms

MAIDS' AND NURSES' UNIFORMS—Not entire stock, but ALL uniforms labeled with the K. & B. name. In white, black, grey and blue. Formerly $2.95 to $4.95, at **$1.98.**

Gimbels—Fourth Floor.

Children's Hose, Mittens

WOOLEN HOSE—⅞ and full length in plain colors, heather mixtures and fancy patterns. Wool-and-cotton and wool-and-rayon. 65c and $1.00 grades, now selling for **49c.**

FUR-TOP MITTENS—Brown or tan capeskin in mittens, fur-topped and cotton fleece-lined. For boys and girls. Formerly $1.00 and $1.50, now **59c.**

Gimbels—Street Floor.

Toilet Goods

GABILLA POWDER — Regular $1.50 size of this famous face powder now **85c.** Also 100 odds and ends of other Gabilla products **½ price.**

INCENSE BURNERS — Imported, in many odd shapes. 19c formerly 50c now **35c.** 135 formerly 65c now **35c.** 160 formerly $1.00, now **65c.**

HAIR BRUSHES — Excellent brushes with strong bristles. Attractive shell and amber backs. Formerly $1.00, now **39c.**

TOOTH AND SHAVING BRUSHES — Some regularly 10c to 25c, now **10c.** Some 35c to 45c now **25c.** Imported tooth brushes, 95c to $1.00, now **65c.** Shaving brushes, 25c to $1.00 grades, **19c** to **59c.**

Gimbels—Street Floor.

Luggage

KIT BAGS—Gladstone bags, suit cases, fitted bags and hat boxes that were formerly priced $10.00 to $65.00, now selling at ½ **price.**

LIKLY E. Z. CLOSE TRUNKS—Popular and durable trunks, formerly $77.50 to $150.00, now selling at ½ **price.**

WARDROBE TRUNKS — Pittsburgher wardrobe trunks, usually selling at $37.50, now **$27.50.**

FITTED CASES—Also hat boxes, bags and suit cases, formerly priced $5.95 to $12.00, now **$4.95.**

Gimbels—Fifth Floor.

Men's Gloves

WASHABLE DOUBLEPLEX-SUEDE GLOVES in grey and beaver. Self or black embroidered backs. $1.75 grade, now **$1.19.**

Gimbels—Street Floor.

Men's Shoes

$6.00 to $10.00 grades. Oxfords and shoes in winter styles. Not all sizes in every style. **$3.65.**

Gimbels—Balcony.

Millinery

PRICED FOR CLEARANCE—Velvets, felts, metallics, failles, embroidered hats and satins. Reduced to **$1.95.**

Gimbels—Second Floor.

Sporting Goods

LINEN KNICKERS—Two groups of men's golf knickers in plain whites and overplaids. Slightly soiled: sizes incomplete. **$1.50** and **$2.50.**

SCARF SETS — Including toques. Pure worsted scarf and toque to match. Color combinations in blue, green, tangerine and red. **$1.95.**

BOYS' SHAKERS—Slip-on sweaters with or without shawl collars. Heavy and warm. Navy, maroon, beaver, buff and a few contrasting colors. Also shaker coat sweaters, **$1.98.**

"BEATS-ALL" and Dandee Polishes—For autos, two sizes, excellent for use on Duco finishes, **15c and 25c.**

Gimbels—Fifth Floor.

Portable Electric Reflector Heaters

$2.58

A handy emergency heater, made of the best material and construction, with a warmth throwing copper reflector, and iridescent coil. Adjustable to any position. The regular price was $4.75.

PORTABLE GRATES—For either wood or coal burning, made in black or hammered brass finish. Regular $6.95 to $10.75 grades, now **$4.95**

ASH OR GARBAGE CANS—Extra heavy corrugated galvanized iron. Regularly $4.50 — now **$2.95**

Gimbels—HOUSEWARES—Seventh Floor.

Entire Stock Juvenile Boys' "Kay Bee Jr."* Overcoats Reduced!

For Quick Clearance Hundreds of Smart, warm Overcoats for 1½ to 10-year boys have been reduced!

$8.95 to $12.95 Overcoats

Plain and novelty coatings in wanted colors. Also blue regulation Coats—**$7.45** at .....

$15.00 to $25.00 Overcoats

Beautiful grey and tan mixtures in double-breasted models. Blue regulation coats with red flannel linings **$10.45**

*Trade Mark Registered.

Gimbels—BOYS' CLOTHING—Fourth Floor.

Now in Full Progress—Gimbels Semi-Annual Sale of M. J. Whittall Rugs

One of the most elaborate showings of Whittall Rugs we have ever presented, in discontinued loom patterns, offered at big reductions to make room for the newer stocks just purchased. Some are slightly soiled from handling, but otherwise perfect.

Anglo-Persians—9x12—a Feature, $119.75

These famous Whittall woven Anglo-Persians, in the popular room size, choice of many varied colors and handsome and enduring patterns, all discontinued by the maker, formerly sold at $150.

Anglo-Persians in All Sizes, Reduced

27x54 inches; Were $16.00, Now $12.50	8.3x10.6 feet; Were $135, Now $110.40
36x63 inches; Were $25.00, Now $20.00	11.3x12 feet; Were $215, Now $172.50
4.6x7.6 feet; Were $54.00, Now $43.20	10.6x13.6 feet; Were $242.50, Now $194.00
6x9 feet; were $97.50, Now $78.00	11.3x15 feet; Were $269.50, Now $215.60

A Companion Value is Offered in Wilton Rugs of Several Fine Makes, Discontinued Patterns at ¼ Off.

Gimbels—FINE FLOOR COVERINGS—Sixth Floor.

60 Pieces of Fibre Furniture Greatly Reduced to Close-Out

Made of Good Sturdy Fibre in Wanted Color Designs

½ and ⅓ Off

In these pieces (all that is left of the K & B. fibre stock) may be found exceptional values for the home-maker who is contemplating furnishing a sun parlor or porch this coming Spring. The lot contains woven lamps, chairs, rockers, tables, settees and several 3-piece suites, having cretonne seats and backs (loose cushions). Pieces and suites regularly priced from $10.75 to $59.75, now being offered at ..... **$5.45 to $39.75**

Freight Prepaid to Any Railroad Station

Gimbels—FINE FURNITURE—Eighth and Ninth Floors.

Fine Bedding Priced ¼ Off

Pure all-wool, part-wool or cotton blankets in attractive plaids or colored borders and all kinds of bedspreads reduced for clearance—¼ off.

Gimbels—Second Floor.

Stamped Goods at ½ Off

Discontinued package lines—Infants' wear, lingerie, aprons, pillows, luncheon sets, etc., in the popular Le Merite packages. Also odds and ends of dicontinued lines, Royal Society, Pacific and Artamo and others.

Gimbels—Second Floor.

American Porcelain Dinnerware $3.69, $5.95, $8.95 & $14.95

Two Carloads, Bought by K. & B. For Late Delivery Will Be Sold Close to Cost in Clearance

2000 sets of dishes, 32, 42, 50, and 100-piece sets, have arrived at our warehouse. To make available the space they occupy for the huge Gimbel stocks now flowing in, they must go at these remarkably low prices.

32-Piece Sets

$3.69

Choice of five beautiful patterns may be had in this size set, a service for either the tea or breakfast table. An ideal purchase for the younger housewives and correct hostesses.

50-Piece Sets

$8.95

Delightful selection from four choicy patterns, containing all that is in the 42-piece set with six soup plates and one covered dish added. A complete service for six persons.

42-Piece Sets

$5.95

This lot may be had in three floral designs on white body. The set consists of ample service for six persons, containing 6 each of cups, saucers, pies, dinner plates, fruits, and bread and butters, and 1 sugar and creamer, platter, bowl and open dish.

100-Piece Sets

$14.95

In every home a dinner set of this size is a most valuable commodity, made especially so when purchased at the extremely low price featured in this selling. This porcelainware may be used for every day use or on special occasions. Service for 12 persons.

Phone and Mail Orders Filled While Quantities Last

Gimbels—DINNERWARE—Seventh Floor.

Sixth Avenue at Smithfield Street
Phone Atlantic 4400.

GIMBEL BROTHERS

FORMERLY KAUFMANN & BAER CO.

Store Hours
Daily 9 A. M. to 5:30 P. M.
Saturday 9 A. M. to 6 P. M.

U. S. MINE ENGINEER FLEES MEXICAN BANDITS

CHURCH RISE RELATED IN ADDRESS

While no church in Pittsburgh was chartered until 1787, Presbyterianism had flourished here since 1758 and Roman Catholicism even earlier, Dr. Samuel B. McCormick said today in an address before the Chamber of Commerce "Old Meeting Houses and Penn's Grants to Them."

The address, twenty-first in a series of "Pittsburgh and the Pittsburgh Spirit," covered the religious history of the times, beginning with the "Message of Calvinism" delivered on Thanksgiving, 1758, by the Rev. Charles Beatty, Presbyterian chaplain of the Fort Duquesne regimental headquarters. From then on, Dr. McCormick said, church services were held at intermittent intervals, predominantly Presbyterian, until in 1787, when charters were granted to German Evangelical Protestant, Presbyterian, now the First Presbyterian Church, and the Protestant Episcopal. By 1808 there were "seven societies of Christians in Pittsburgh, Presbyterian, Episcopal, Covenanter, German Lutheran, Roman Catholic, Methodist Episcopal and Baptist."

The grant for the German Evangelical Protestant Church, as in the other two, carried a grant similar in phraseology from "John Penn, Jr., and John Penn, of Philadelphia, late proprietors of Pennsylvania." It granted "two and one-half lots" bounded by Smithfield street, Sixth avenue, Miltenberger and Strawberry way. The congregation, however, dates from 1782 when the Rev. Johann Wilhelm Weber visited the settlement of "60 wooden houses and huts and one stone house" in which there lived about 100 families.

GERMANS GET START

The Rev. Weber called the German people together for services in a lot at Wood and Diamond streets and not until 1791 was a church erected on the Penn grant.

The Presbyterian grant was in Sixth avenue, Wood street and Virgin avenue (now Oliver avenue). The first pastor was Rev. Samuel Barr, sent here with supplies by the Presbytery of Redstone. He remained until 1789 and from then until 1800 there were only occasional supplies. A log church, with squared timbers, was erected on this grant.

The Episcopal grant adjoined that of the Presbyterian congregation. The trustees named in the grant were John Gibson, former commander of Ft. Pitt; John Ormsby, whose descendants live here today; Devereux Smith and Dr. Nathaniel Bedford.

Dr. Bedford's headstone stands in Trinity churchyard today. He was the first physician in Pittsburgh.

The real beginning of the Catholic church in Pittsburgh was in 1808, according to Mr. McCormick, which now has 51 churches and an exceedingly large membership. The Methodist Episcopal dates from 1809 with services in the houses of adherents as early as 1785. The second congregation was organized in 1817.

The Lutherans date from 1806, the year they separated from the German Evangelical and now number 114 churches and 35,169 members. The Baptist date from 1812 and now has 26 churches and 8,319 members. The followers of Campbell (Christian church) have 26 congregations and 10,000 members. Altogether there are today in Pittsburgh 356 Christian churches and 26 Hebraic congregations, the latter with 45,000 members.

Urges Foaming Brew as Relief For Farmer

WASHINGTON, Jan. 9.—Beer with a kick was proposed today as one solution of the perplexing farm problem by Col. James C. Waddell, former supervisor of alcohol and brewery control in the prohibition bureau.

"Everybody wants to discover a panacea for the revival of agriculture," Waddell said.

"One way of getting it, although it may not be all that agriculture needs, is the restoration of the market for barley and hops.

"These crops were worth over $300,000,000 per year before prohibition. If they were returned, they probably would be worth $500,000,000 now.

"Legalization of 2¾ per cent beer—regarded as non-intoxicating and therefore no violation of the eighteenth amendment—would restore the barley and hops markets."

YOUTH IS SAVED BY POLICE

The arrival of police early Sunday probably saved George Zienick, 18, of 2808 Jane street from serious injury at the hands of Nick Bonch, 40, of the same address, who, armed with a large knife, was fighting with young Zienick in the rear of the Jane street house.

Zienick had been cut on the left hand, police say. The two were arrested, as was Mrs. Mary Foell, 45, residing on the second floor of 2808 Jane street, and Jack Gordon, 24, who was in the place at the time. Yesterday in South Side Police Court, Gordon and the Foell woman were fined $100 each and Zienick and Bonch were fined $10 each.

KILLS 4 GUARDS IN FIGHT FOR FREEDOM

MEXICO CITY, Jan. 9.—(AP.)—Becoming desperate when he overheard that he was to be killed Tuesday, Lyman F. Barber, American mining man attacked and killed four of his bandit guards Saturday night and escaped from the band of outlaws who have been holding him for ransom since December 17.

Using stones and bottles for weapons, Barber, whose home is in Los Angeles, overpowered the four men who were guarding him and fled from the bandit camp in the mountains in the State of Mexico, about a half day's journey from Cuernavaca.

Barefooted and raggedly clothed, he made his way all Saturday night through the cold, wild mountain region and reached his Mexico City home last night in a state of physical and nervous exhaustion.

Barber, who was held for $15,000 ransom, had traveled with his captors for more than three weeks and apparently had not been mistreated, although suffering many hardships because of the constant traveling of the outlaws seeking to escape pursuing federal troops. Saturday night, however, he overheard the bandit chieftain say that he would be killed Tuesday unless the ransom was paid by that time. He then resolved upon his desperate attempt for freedom.

Mrs. Barber, who before her marriage, was Miss Esther Shepherd, of Whittier, Cal., informed the United States Embassy this morning of her husband's escape.

The American Embassy immediately notified the Mexican government. President Calles and Secretary of War Amaro at once sent a request to Mrs. Barber not to make any statement for the present lest she interfere with the government's plans to pursue and capture the bandits.

At the Barber residence, Mrs. Barber told correspondents that her husband was in bed and was unable to see anyone because of his physical condition. She herself would not talk because of the request of the Mexican government.

SLAYER OF MOTHER TO FACE GRAND JURY

ST. CLAIRSVILLE, O., Jan. 9.—The slaying last month of Mrs. Nick Dyken, 55, by her son, Andy, 15, will come before the Belmont county grand jury Thursday. The boy's father, brother and a farm hand have been summoned to testify. The youth said he mistook his mother for his father against whom he bore a grudge for alleged mistreatment.

NOT SO BAD AFTER HIS BULLETS FAIL

By Universal Service.

CHICAGO, Jan. 9.—A "Wild West" bad man was softened up considerably by four victims he had lined up against the wall of a restaurant yesterday. When they got through with him, he was fit for a hospital.

"I'm a hard, shooting hoodlum," Frank Lauder said, after holding up the four men in the restaurant. "I'm tough and a dead shot."

With their money in his pocket, he proceeded to demonstrate his marksmanship. He plugged a dishpan, a coffee pot and splintered three dishes. After that his bullets were gone.

When his victims heard the hammer fall upon an empty shell, they pounced upon the "Hard Hoodlum." Lauder was a sorry sight as he was turned over to authorities.

TRAINS STOP TO HONOR HUGHITT, RAIL HEAD

CHICAGO, Jan. 9.—(AP.)—Every train on the Chicago and Northwestern Railway system will pause for one minute during the funeral services of its former president, Marvin Hughitt at 11:30 a. m. today. Services will be conducted at the Lake Forest Presbyterian Church. Mr. Hughitt died last Friday morning.

ONE-MAN CLUB HELD UP

Shots were fired through the door of a "one-man club" in an unnamed alley between Federal and East Diamond streets early yesterday by two "members" who held up the place after ordering drinks.

A small amount of cash was obtained by the robbers, who lined up the bartender and customers against a wall. The shots were fired from the outside to cow the victims.

Gust Neibauer, 26, and George Broaderst, 29, both of 14 East General Robinson street, arrested as suspects, were identified by victims, police say, although both deny the charges.

REMUS CALLED MODEL INMATE

LIMA, O., Jan. 9.—(AP.)—A model inmate, proving popular with other members in his ward, quiet and congenial and apparently resigned to his fate, is the way W. H. Vorbau, superintendent of Lima State Hospital for the Insane, today described George Remus, acquitted by a Cincinnati jury of slaying his wife, Imogene, and committed to the hospital here.

Superintendent Vorbeau has denied all visitors to see Remus except his attorneys, stating Remus is under a severe mental strain and must have privacy.

Remus spent his first Sunday in the institution in reading newspapers, showing particular interest in his own case, Dr. Vorbau said. He also joined the choir and sat through the sermon facing the other seats in the chapel, apparently intensely interested in the services, asking whispered questions of the man on his right and joining lustily in the singing of hymns.

OIL TRIAL DELAYED BY FALL'S ILLNESS

WASHINGTON, Jan. 9.—(AP.)—Re-trial of the Fall-Sinclair oil conspiracy case was postponed today until April 2 because of the illness of Albert B. Fall.

GIMBEL BROTHERS BASEMENT STORE

Women's Full Fashioned Silk Hosiery

67c

Substandards of fine qualities. Sizes 8 and 8½ only, but they run large. Service and chiffon weights, in a variety of wanted new colors and black.

Women's Service Weight Thread Silk Hose

$1.24

A famous make noted for excellent weave and serviceability. Tops are mercerized with silk clear to the welt. Sizes 9½ to 10½.

300 Winter Weight Bed Comforts

A January White Sale Special

$3.47

Full double bed size comforts, filled with pure white cotton and covered front and back with fancy floral cretonnes. Some have plain colored pongee borders. Choice of blue, gold, lavender and rose. Regular price would be considerably higher for such quality.

GIMBELS BASEMENT STORE

Plisse Window Shades

2,000 of Them to Sell at

39 Inches Wide **87c**

Made of good quality cream color krinkled plisse cloth, with scalloped bottoms and trimmed with a two-inch bullion fringe. All are mounted on guaranteed spring rollers. Tassels and fixtures are included. Furnish all your windows at a minimum cost.

GIMBELS BASEMENT STORE

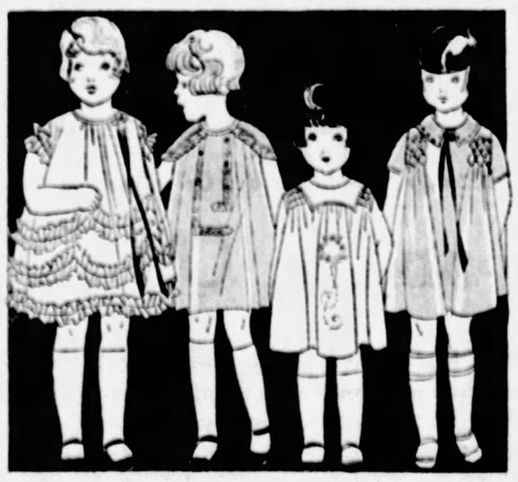

Surprise Values in

Children's Dresses & Creepers

New Panty and Straightline Models

Voiles, Dimities, Prints and Broadcloths in Pastel Shades and White

97c

Dresses in Sizes 2 to 6 Years. Creeper Sizes 1 to 3 Years

Many leading makers of children's wear joined to enable this remarkable special selling. Many of the little garments are samples of higher priced lines—beautifully made in scores of individual styles. Daintily trimmed with ruffles, tucks, shirring, contrasting colored hand embroidery and other novel effects. Details of workmanship are such as are found only in fine garments. Wise mothers will buy plentifully.

GIMBELS BASEMENT STORE

An Advance Spring Selling Stunning New Felts

500 New Creations Just Received From the Millinery Stylists of New York

A Complete Range of the Newest Shades

$1.94

New Hats entirely different from the past-season models—new conceptions of the milliners' art—furnishing an authentic idea of what will be worn the coming season. Stunning little tailored models, trimly made—beautiful models with clever trimming touches variously effected. New shades are the feature—plenty of marron (a brownish tint) and other colors to harmonize with any costume. Styles for junior misses, for misses, for women and an especial collection of youthful models in large head sizes.

GIMBELS BASEMENT STORE

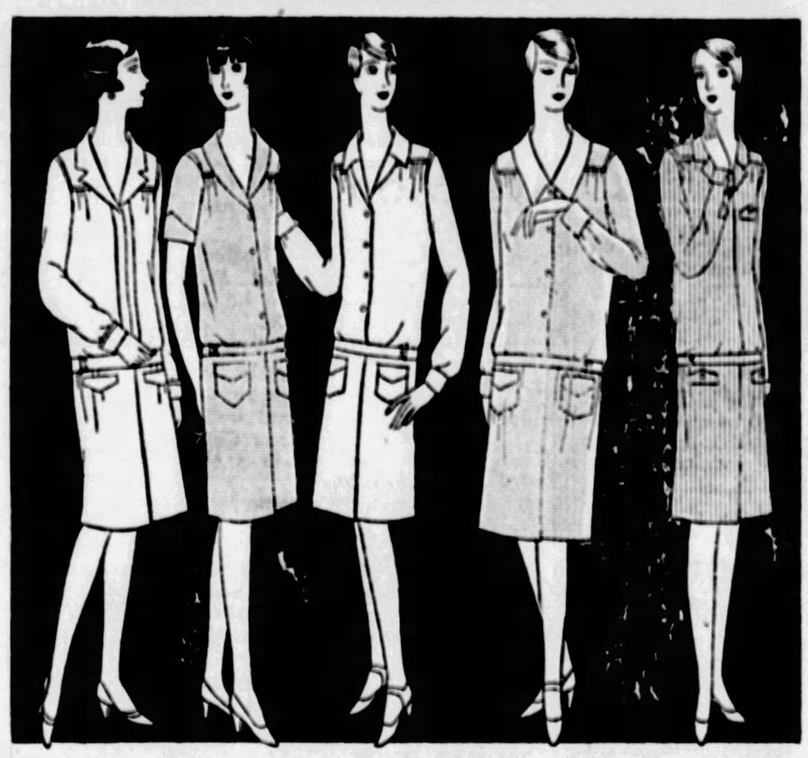

First Semi-Annual Sale!

Famous "Dix Make" Uniforms & Dresses

Garments of Superior, Expensive Quality With Slight Imperfections

In the Dresses Hardly Two Styles Alike The Uniforms in White Are Noted for Quality

$1.87

Finest Voiles, Zephyr Ginghams, Broadcloths and Chambrays. Regular and Extra Sizes.

Gimbel Brothers purchasing power in the markets makes such an offering possible. There are garments in the lot which sell usually (when perfect) at more than three times our sale figure. The workmanship and materials are of exceptional high calibre. Many of the Dresses are tailored, others are daintily trimmed with edgings. A wonderful opportunity for all women, and particularly for maids, nurses, etc. Extra tables and additional salespeople to serve you.

GIMBELS BASEMENT STORE

Practically All Our Women's Better Grade Shoes, Now

$1.87

A price that must clear our stocks within a few days—with the exception of a limited lot Kumfort-Bilt Shoes, every pair of our higher-priced footwear is involved. Style and size ranges are naturally quite broken, but the variety is still large enough to provide good choosing for every taste. All sizes 2½ to 8, but not every size in every style.

GIMBELS BASEMENT STORE

S·H·DeROY & Co.

Invites You to See Miss Washington In Her Gorgeously Scintillating Diamond Raiment Appearing With

RON WOODYARD'S Marvelously Spectacular

VARIETIES AND FASHIONS OF 1928

All This Week At The

HARRIS THEATRE

S. H. DeRoy & Company at 408 Smithfield Street furnished all the jewels worn by Miss Washington in her sparkling number—

My Lady Diamonds

While Viewing the Fortune in Diamonds Displayed on Miss Washington Look Particularly at the

3-STONE DIAMOND DINNER RING

Adorning Her Finger

It looks like a $100 Ring, but at S. H. DeRoy & Company, 408 Smithfield street, it can be had on a Down Payment of only 75 Cents, for just **$39.75**

S·H·DeROY & Co.

408 Smithfield St. 408

IN BUSINESS OVER 65 YEARS

Joseph Horne Co

Order Board, Court 3000 . . . . A Truly Metropolitan Store . . . . Store Hours, 9 A. M. to 5:30 P. M

Hand-Painted Square Scarfs

Luxuriously large—almost a full yard square — and painted in colors to blend harmoniously with winter or spring ensembles. A number of unique designs are included . . . borders, all-overs, and corner patterns . . . Remarkably lovely—and of increasing importance in Fashion's eyes. **$10.50.**

—Horne's, Main Floor—

Pearl and Crystal Trimmings

To supply the necessary brilliance to evening frocks of this scintillating season . . . Attractive bandings and appliques . . dainty as can be. Widths from 1 inch to 9 inches. **$1.25 to $7.50 yard.**

Rhinestone buckles, ornaments and flowers, **50c to $5.00.**

—Horne's, Main Floor—

Chaldee

The New Hosiery Shade for January

Perhaps it suggests the tawny skin of the ancient Chaldean; or the cool brown of the wood thrush. It is new and follows the decided feeling in hosiery shades for more depth of tone.

An all-silk chiffon with a picot top. The color exclusive at Horne's. **$2.00.**

—Horne's, Main Floor—

QUILTED SILK ROBES

A Maker's Surplus—at Extraordinary Prices

$9.85 $12.85 $16.85

THIS outstanding January intimate apparel sales offering begins tomorrow. Quilting—the smaller preferred blockings. Warm inner linings—very high grade with set-in sleeves. Styles—stand-up, notch or shawl collar and all pocketed and silk corded. Colors — including high and pastel boudoir shades. Many blacks. The silks—of a grade well above that usually found at these prices. Sizes 16 to 44.

At $9.85, tailored robes in changeable satins or crepe de chines, seco lined. Sketched center right.

At $12.85, tailored or lacy trimmed robes in satins or crepes, lined with seco. Sketched left.

At $16.85, crepe-back or pebble satin, tailored or trimmed with hand-made flowers or ostrich. Lined in contrasting silk crepe. Sketched left center and right.

New Lightweight Wool Dresses

Are Being Worn Under Fur Coats

Not because they are warm, my no! But because woolens, in their new, feather-weight, transparent loveliness, are the rivals of silks; and are to continue so, far beyond the fur coat season.

Some of the most effective models are dresses and compose effects in the women's ***Tailor-Type*** section. Of sheer composette in soft-toned stripes and checks; of cobwebby wool georgette, plain or metal-embroidered; and of feather-weight tweeds. Gray, grayed blues and greens, to wear with gray or black fur coats; tan and brown tones to go with furs in those shades.

$25.00 to $55.00.

• • • •

Tailor-Type dresses of tailleur silks include smart, new, sophisticated models of crepe jolie, in spiral tier and tunic effects; severe types of dunwoodie crepe; and dresses of sheer georgette crepe, tailor-bound with satin. All these, at **$39.50.**

—Horne's, Second Floor—

January Intimate Apparel Offering

Finer Silk Lingerie

$7.85

Gowns, in crepe-back satin, georgette or heavy crepes. Tailored or lace adorned yokes and hems scalloped or plain, edged in matching lace or footing. White and colors. Sizes 14 to 17.

Slips—Belgian imports and hence made entirely by hand. Exquisitely simple with contrasting appliques and pipings on the bodice. Flesh or white. Sizes 34 to 44.

At $9.85

Pajamas and Gowns — which will be approved for their very heavy crepes and original lace yokes that are deeply inset. Pajama coats and gown hems are edged in matching laces. Pastels. Sizes 14 to 17.

Slips—Belgian imports with bodice hand-embroidered and edged in narrow cluny or val lace. Flesh or white. Sizes 34 to 44.

—Horne's, Third Floor—

At An Exceptionally Low Price

Finest Dress Velvets

$4.95 yard

Our finest Transparent Velvet....Glace Velvet...Chiffon Velvet—presented in the January Fabric Event at a price much lower than ever before.

Transparent velvet and Glace velvet (transparent with contrasting silk back) are decidedly the style hits of the current season. The chiffon velvet is a superb quality....every thread of silk, with a rich deep pile to hold the light.

In a most satisfactory range of daytime and evening colors. 39-inch.

—Horne's, Main Floor—

Many New Styles Shown in

January Linen Sale

Among the decorative linens offered at special prices this month are some of the newest colors and designs.

Luncheon sets of finely woven linen crash have a distinctive border combining vivid colors. 51x51-inch cloth and six napkins, **$3.50.**

Linen damask bridge sets in colored plaid effects; pink, blue or yellow, **$1.25.**

Table Linens

Cream-bleached linen damask, 63 inches, **85c yard.**

Full-bleached linen damask, 70 inches, **$1.75 yard.**

Irish linen damask table cloths, 70x70 inches, **$2.25 each**; 70x88 inches, **$2.85 each**; 70x106 inches, **$3.00 each.**

Table cloths of finely woven Irish linen double damask, 2x2 to 2x3 yards, **$6.00 to $9.00.** Napkins, **$7.00 dozen.**

Irish linen damask table napkins in several designs. 18x18 inches, **$2.50 dozen.** 20x20 inches, **$3.50 dozen.** 22x22 inches, **$4.00 dozen.**

Towels and Toweling

Linen huck hand towels, hemstitched, with damask borders all around, 18x33 inches, **50c each.**

Turkish bath towels, double thread quality, thick, spongy ones, 22x44 inches, **30c each; $3.45 dozen.**

Linen crash kitchen towels, red or blue border, **20c each.** Finely woven glass towels, **25c each.**

Linen crash toweling, **18c, 22c and 35c yard.**

—Horne's, Main Floor—

Many Women's Fur-Trimmed Coats

In Regular, Large and Small Sizes

Now $75.00

A well assorted group of dressy, fur-trimmed coats is offered at this price, including regular sizes 34 to 46, and large and small women's sizes ranging from 35½ to 52½.

Most of the coats are in the desired black, although there are some in brown shades. They have mushroom collars (also, some have shawl collars) of beaver, silver fitch, platinum and black wolf, natural and blended squirrel, skunk and black caracul.

—Horne's, Second Floor—

Women's Fine Fur Coats

Individual Models Regrouped to Sell at

$485.00

They are women's models, chiefly one-of-a-kind, the desirableness of which is suggested by the following brief descriptions:

One Black Russian Caracul Coat, trimmed with pointed fox.

Two Brown Caracul Coats, one trimmed with baum marten, the other with beige fox.

Natural Russian Squirrel Coats, plain or fox trimmed.

One Plucked Otter Coat, with wolverine trimming.

Leopard Coats, trimmed with beaver or red fox.

Two Jap Mink Coats, trimmed with fox.

—Horne's, Second Floor—

An Unusual Value in Sewing Machines

A Modern Electric In A Two-Tone Walnut Table

$49.50

The popular Standard (Arrow) Machine is now available in an attractive table cabinet of two-tone walnut veneer. Modern and efficient...reliable mechanically, and physically attractive. A full set of attachments accompanies each machine.

Convenient Payments Arranged

—Horne's, Balcony—

STORE for MEN

Semi-Annual Disposal

Manhattan Shirts

Several hundred Manhattan colored shirts...neckband, collar-attached and separate collar-to-match styles...in a pleasing selection of patterns...have been repriced for clearance. Now **$1.85 to $9.85.**

Manhattan Pajamas

Cotton and Rayon-mixed Pajamas, in coat and collar-attached styles. Now **$2.85 to $7.85.**

Manhattan Silk Pajamas, now **$10.85 to $23.85.**

—Horne's, Men's Store, Main Floor—

BOOTLEG HEAD SENT TO ATLANTA

NEW YEAR'S RESOLUTIONS -:- OF CAR RIDERS -:- FAIL TO TAKE HOLD

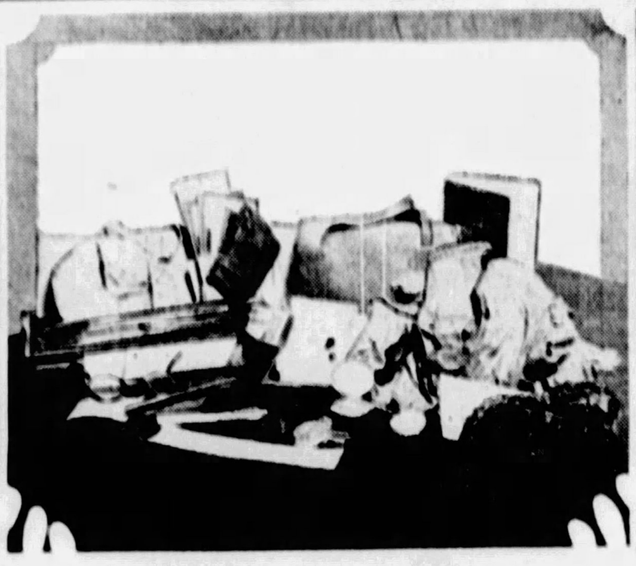

PHOTOS BY SUN-TELE PHOTOGRAPHER.

VALUABLE ARTICLES JAM SAFE

New Year's resolutions to lose no more bundles on street cars have failed dismally, it is shown by records of the "lost and found" department of the Pittsburgh Railways Company. Cash, jewelry, watches, radio tubes, bond coupons and other valuable articles have been recovered in trolley cars since New Year's Day.

ONE DAY'S TREASURE TROVE

It is hard to believe that all of these articles and many more were left behind by the passengers riding on one line of East End cars in a single day. Umbrellas, tool chests, musical instruments, goloshes, overcoats, baskets of food and other bulky packages found on the line of cars are kept at the car barns. All are advertised daily in the Sun-Telegraph classified columns.

VALUABLES RETURNED PROMPTLY

Claimants of lost articles file into the Philadelphia Company building all day long to recover their property left in street cars. Upon giving proof of identification and a description of the articles restoration is made immediately and without charge. After three months unclaimed articles are donated to the Salvation Army and other institutions. Miss Dolores Graser, seated at the desk, is the "angel of the lost and found."

RING MEMBERS GIVEN HEAVY SENTENCES

Charles Friedman of Versailles was singled out today by Federal Judge F. P. Schoonmaker as the leader of a huge bootleg whiskey ring that operated in McKeesport and vicinity, when he sentenced him to serve two years in the federal penitentiary at Atlanta, Ga., a much longer term than imposed on any of the other 19 defendants who appeared before him for sentence. Six paroled pleaded guilty at the trial in November and testified in behalf of the government, giving damaging testimony against Friedman and other leaders in a conspiracy to violate the national prohibition law.

Harry Markowitz, Harry Moskowitz, David Klein, alias "Big Dave," and Morris Shamowitz were each sentenced one year and a day in the Atlanta penitentiary; Louis Klein was sentenced six months in jail; Jake Guttman, three months; Andy Leahcekr, two months, and John Pyechor, Sr., two months. Frank Stephanik, Sam Pirona and Glenn J. Barrows were fined $50 each, and the following parolees were imposed: Harry Campbell, five years; John Pyechoy, Jr., three years, and Paul Kovac, Mike Benik, Henry Leibowitz, Lottie Moffard, Frank Moffard and Joseph Potocsnak, three years each.

Of the 29 persons indicted, only one, Mrs. Emma Greenwalt, escaped conviction.

GRAND JURY GETS VELMA'S CASE

By Universal Service

PAINESVILLE, O., Jan. 9.—The Lake County grand jury will hear testimony today in the case of Velma West, hammer slayer of her husband, T. Edward West, in their bungalow at Perry, five miles from here.

Mrs. West has been held for a month on a charge of murder in the first degree. Her attorney, Francis Poulson of Cleveland, said he expects the grand jury inquiry to result in her indictment for first degree murder. He said she probably would go to trial February 15.

A double defense is contemplated. One phase will center around the girl's story she struck to protect herself after her husky husband had slapped her, following a dispute over his refusal to accompany her to a dance and card party in Cleveland.

In the second phase, the defense will try to establish insanity resulting from mishaps and ailments beginning when Mrs. West was less than a year old.

Mrs. West, who thought at her first arraignment that she was to be executed immediately and collapsed in court in terror, has become resigned to her situation and is described as sleeping and eating well and reading magazines.

SCOTT PLANS CLEANUP

Alderman William Scott, of the Tenth ward, who received his commission Friday and conducted 11 raids Saturday on Butler street stores in which he charges gambling machines were operated, has issued a circular letter to the voters announcing his intention to clean up the ward. He arraigns Luke Sullivan, member of the Legislature, and Police Inspector Joseph Elsner as responsible for the alleged prevalence of vice in the ward.

MORGANTOWN VOTERS BAN DAYLIGHT SAVING

MORGANTOWN, W. Va., Jan. 9.—Daylight saving has been put on the shelf by Morgantown. A proposal to establish the system next summer was defeated by a vote of 1,684 to 849.

Chubby Co-eds Found Most Studious

TUCSON, Ariz., Jan. 9.—(AP.)—Chubby built co-eds are the most studious, Miss Ina Gittings, director of physical education at the University of Arizona, declared today. Reporting on the physical and mental welfare of freshmen girls, Miss Gittings said the slender co-ed is more popular socially, and therefore more frequently distracted from studious pursuits.

TEST GASES IN ARMSTRONG TUBES

Carrying vacuum tubes, experts of the United States Bureau of Mines climbed to the ceiling of the Armstrong twin tunnels this afternoon to test the presence of noxious gases on a dank, oppressive day.

L. B. Berger, of the gas laboratory of the mines bureau, had charge of the group. The principal object is to determine whether exhaust gases, including carbon monoxide, are present in dangerous quantities under unfavorable ventilating conditions.

Traffic in the tubes, three-quarters of a mile long, is increasing, and the County Commissioners ordered the test as a precautionary measure.

TROOPER'S CAR STRIPPED, NAB 2 SPRINGDALE BOYS

NEW KENSINGTON, Pa., Jan. 9.—When two Springdale boys stripped an automobile of accessories yesterday, police say, they did not know the machine belonged to Segt. Annich of the state police.

MURDER IS LAID TO SHOT IN HEEL

In a pool of blood with two bullet holes in his head and with his mandolin clutched in his hand, the body of Raymond Carbonia, 31, of 31 Fleming avenue, Stowe township, was found yesterday morning in Park way, Stowe township.

In the county jail, charged with the murder, is the dead man's cousin, Mario Mules, 25, of the same address. According to county detectives Mules confessed to the shooting. Frank Padda, the victim's half brother, also is under arrest as a material witness.

That the shooting is the final ending of a grudge between the dead man and his cousin is the theory of county detectives and Stowe township police. A month ago, detectives learned, Carbonia and Mules were attending a dance, and, when Mules refused to dance, Carbonia is alleged to have drawn a gun and fired several shots at his cousin's feet, one of which lodged in Mules' heel.

Saturday night, according to the story told detectives by Padda, the incident became the subject of argument when the three were drinking wine in the Fleming avenue house.

Padda said the two men left the house about 1 o'clock. Shots were heard about that time by persons on Park way who notified police.

Failing to find Mules at home, police and County Detectives Michael Ford and John Carmichael went to a boarding house of Tony Papli, 21 Fleming avenue, where Mules was found in bed. He told police that he had been in bed since 9 o'clock, and denied implication in the murder. His heel was swathed in bandages, and when questioned by detectives, he said he had accidently shot himself there some time ago.

His story was confirmed by Papli. Having heard the other version of the story from Padda, Papli was then arrested as a material witness.

Carbonia's body is at the morgue.

PAW PAW'S CLEANUP MAYOR IS RE-ELECTED

PAW PAW, W. Va., Jan. 9.—Paw Paw's "Clean-up" Mayor, George S. Filler, was re-elected, receiving 189 votes to 100 split among two opponents.

OLDEST TWIN VETS

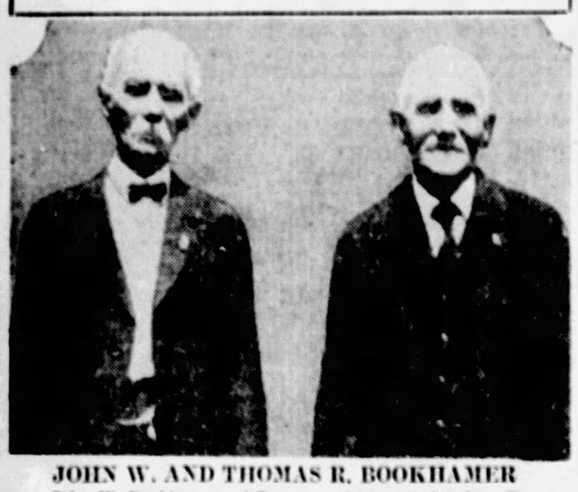

JOHN W. AND THOMAS R. BOOKHAMER

John W. Bookhamer, of Tyrone, and his twin brother, Thomas R., of Roaring Spring, Blair county, believed the oldest surviving twin veterans of the Civil War, recently celebrated their joint 85th birthday anniversary at the latter's home. They were born at Lemm's Furnace, King's Forge, Bedford county, sons of Jacob and Christine Bookhamer, each of whom, oddly enough, was a twin child. Thomas ran off to enlist with the Union forces.

PITTSBURGH WIFE SUES STINSON

FAMOUS FLIER'S WIFE SEEKS DIVORCE

Mrs. Bella Judy Stinson, former Pittsburgh girl and wife of "Eddie" Stinson, noted aviator and airplane designer, has filed suit in Detroit asking for divorce. Judge A. F. Marschner issued an injunction forbidding Stinson from disposing of any of his assets in the Stinson Aircraft Corporation, of which he is president, or of any of his real property or bank deposits. "Our whole married life has been one series of misunderstandings," Mrs. Stinson said today.

A Hamilton Orthophonic Victrola

plays during a scene in

RON B. WOODYARD'S

Varieties and Fashions of 1928

All This Week at the Harris Theatre

featuring the famous

Inter-City Beauties

Note particularly the clearness of tone, musical quality and its beauty as a piece of furniture, this Hamilton Orthophonic Victrola.

HAMILTON'S

815-817 LIBERTY AVENUE

STORES IN

Wilkinsburg Homewood Ambridge East Liberty

Every Travel Luxury at no extra fare

Orange Blossom Special—

Only one night out to both coasts of Florida—direct to all principal Florida resorts—by daylight through the scenic Highland and Lake region of Central Florida.

LEAVE WASHINGTON:
3:05 P. M. Daily to East Coast
3:10 P. M. Daily to West Coast

The height of luxurious comfort—exceptional dining car service, barber, valet, baths, maid, manicure, and lounge room for women. All new equipment—new club cars—new dining cars—new observation cars—served by the most efficient and carefully selected train personnel.

SEABOARD FLORIDA LIMITED
Leaving Washington* 12:20 A. M.
*(Sleeper Open for Occupancy at 10:00 P. M.)

For detailed information, reservations and tickets consult

J. M. STUART,
District Passenger Agent
Seaboard Air Line Railway
1001 Park Bldg.
Tel. Atlantic 2386
Pittsburgh

To both coasts of Florida—just like the Orange Blossom Special—every conceivable travel advantage at no additional fare.

Florida via Seaboard AIR LINE RAILWAY

OPPENHEIM, COLLINS & CO
525-529 Penn Avenue

Tuesday—A Special Sale

NEW DAYTIME FROCKS

FOR WOMEN AND MISSES

16.50

An Exceptional Value

Flat crepe, georgette, satin, novelties or cloth, in the smartest daytime modes of the season featuring high shades or ever-fashionable black.

This Sale on the Second Floor

OPPENHEIM, COLLINS & CO
525-529 Penn Avenue

Special Sale

GENUINE ALLIGATOR SHOES

8.50

A Very Low Price For This Fine Quality

Our exclusive Arch-Retainer last which gives complete support to every part of the foot.

Perfectly proportioned, snug at the heel, molded on a rigid steel-arch, yet flexible and light in weight.

WOMEN!

4 HOUR SALE

10 A. M. to 2 P. M

88 FUR COATS

That Formerly Sold as High as $200

$65

Juniors', Misses' and Women's Sizes

Sale on Second Floor

Sensational Dollar Sale of SILKS

$1.98 (40 in.) BLACK SATIN CHARMEUSE	$1.00	$1.69 (40 in.) COLORED SILK GEORGETTE	$1.00
$2.49 (40 in.) ALL SILK CANTON CREPES	$1.00	$1.49 (40 in.) RAYON AND SILK BAY DE LUXE	$1.00
$1.69 (36 in.) CHANGEABLE TAFFETAS	$1.00	$1.49 (36 in.) WHITE SILK FOR SLIPS	$1.00
$1.89 (36 in.) SILK WASHABLE FOULARDS	$1.00	$1.69 (36 in.) ALL SILK COLORED SATINS	$1.00
$2.49 (40 in.) ALL SILK WHITE SATIN	$1.00	$1.69 (36 in.) SILK WARP CANTON CREPE	$1.00
$1.89 (40 in.) ALL SILK SATIN CREPES	$1.00	$1.95 (32 in.) WASHABLE SILK BROADCLOTH	$1.00
$1.89 (40 in.) ALL SILK WASHABLE RADIUMS	$1.00	$1.49 (40 in.) ALL SILK CREPE DE CHINE	$1.00

Fifth Floor

WOMEN!

4 HOUR SALE

Tomorrow 10 A. M. to 2 P. M.—Second Floor

COATS

Our second floor never buys coats to sell for less than $25, so you can readily see the wonderful opportunity this affords. Sports and Dress Coats in many styles, all attractively fur trimmed. In most cases the price would not pay for the fur trimmings and materials. Buy now for an investment for next year, also for Misses and Women.

$25.00 to $30.00 Coats — $13

$35, $40 and $45 Coats — $21

Frank & Seder—Second Floor

FRANK & SEDER DOLLAR DAY

Mattress Covers now — Full and single size mattress covers and fringed couch covers. $1 — Sixth Floor

Bath Rugs now only — Chenille bath rugs; also braided quality — regular $1.98 values, slightly soiled. $1 — Sixth Floor

Throw Rugs, 2 for — Up to 27x48-in. carpet samples; make good throw rugs. Dollar Day bargain at 2 for $1. $1 — Sixth Floor

Hall Runners, 3½ yds. — For halls and stairs. Neat rose, blue and tan grounds. Very special at 3½ yds. for $1. $1 — Sixth Floor

Linoleum, sq. yd. for — Battleship linoleum, in part rolls. Also rich inlaid linoleum, $1.59 to $2.50 grades. $1 — Sixth Floor

Window Shades, 2 for — 36x72-inch size, opaque shades—variety of colors. Also dark green fringed Holland shades. $1 — Sixth Floor

Floor Cov'g, 3½ sq. yds. — Enameled surface in pretty linoleum designs. Greatly reduced for Dollar Day. $1 — Sixth Floor

Stair Treads, 11 for — 8x17-inch size—live rubber corrugated treads like valves. $1 — Sixth Floor

Rug Surround, 3½ yds. — Perfect 24-in. rolls. Looks like hardwood floors. At this low price tomorrow. $1 — Sixth Floor

Women's Slippers, 2 prs. — Felt slippers in assorted colors. Soft padded soles. All sizes; very special at 2 pairs for $1. $1 — Third Floor

Rayon Damask, 2 yds. — 56-in.; figured, plain and stripe effects. Many colors—75c values. $1 — Sixth Floor

10 Bolts Wall Paper — For living rooms, dining rooms, etc. 15 or 30-inch papers. Sold with decorations. $1 — Sixth Floor

Varnish Tiles, 6 bolts — Tripli coated varnish tile papers—for kitchens, bathrooms and storerooms; sold with dec. only. $1 — Sixth Floor

5-Piece Bridge Sets now — Consists of one 52x54-in. cloth and four 14-in. napkins; Japanese fast color patterns. $1 — Fifth Floor

Crinkle Bedspreads for — Size 80x105; fine quality in neat pin stripes; regularly $2.49. $1 — Fifth Floor

Krinkle Shades, each — 36 inch—silk or cotton fringe with tassel, mounted on guaranteed rollers. $1 — Sixth Floor

Casement Cloth, 5 yds. — Fine quality mercerized casement cloth in natural, blue and rose. 36 in. wide. $1 — Sixth Floor

Rayon Cloth, 2 yards — 36-inch figured and jacquard rayon casement cloth in natural shade. $1 — Sixth Floor

Ruffled Curtains now — 3-piece curtain—one to six pair of a kind—values to $2. Colored and plain styles. $1 — Sixth Floor

Canton Flannel, 8 yards — Pearl + bleached, 36-inch width; good heavy quality; regularly 15c yard. $1 — Fifth Floor

Mattress Covers now for — Full bed size—fine quality; regular $1.49 value; fine grade muslin. $1 — Fifth Floor

Undergarments, 2 for — For women—gowns, chemises, bloomers, slips, etc. Clearance of lines; prized garments. $1 — First Floor

Union Suits, now 2 for — For women and children—float-up of knit union suits; vests—broken assortment of styles. $1 — First Floor

Women's Bags, now for — Flat and pouch styles. All nicely lined and fitted with mirror and change compartment. $1 — First Floor

Pearl Necklaces now at — 66-inch indestructible pearl necklaces with knot between each bead. Beautiful colors. $1 — Frank & Seder—First Floor

Hot Water Bottles now — Large size. Regularly priced much higher. Dollar Day bargain at $1. $1 — Frank & Seder—First Floor

Charval Complexion Kit — Includes face powder, rouge and powder compact. Regular $2.98 value. $1 — Frank & Seder—First Floor

Women's Hats now for — Hats that formerly sold for $1.97 to $2.97 sacrificed for Dollar Day at $1. $1 — Frank & Seder—Basement

Columbia Records, 5 for — 10-in. Double Disc Columbia records—also Indica and other makes. Song, dance and instrumental numbers. $1 — Frank & Seder—Basement

Babies' Buntings now at — Actual $2 grades! Eiderdown buntings trimmed with silk ribbons and lined hoods. $1 — Basement

Babies' Wool Hose, 5 pr. — Made of all wool yarn in black and colors—In sizes 4 to 6½, slightly irregular. $1 — Basement

Babies' Kimonos, 4 for — Also gowns and long and short Gertrudes, of heavy quality flannelette. $1 — Frank & Seder—Basement

Feather Pillows, each — Size 19x27-in. Filled with sterilized selected feathers. Covered with heavy art ticking. $1 — Sixth Floor

Shopping Bags, 2 for — Made of serviceable materials—wonderful lot offered tomorrow at 2 for $1. $1 — Fourth Floor

150 HATS *Sacrificed at* **$1** — Slightly mussed but sold formerly up to $5. Come early for best selection. ALL SALES FINAL. *Third Floor*

Rayon Bloomers, 2 for — Of heavy quality rayon, with elastic at knee, in all wanted shades. All sizes for women & misses. Bmt. $1

Women's Sweaters now — Also misses' and children's lumberjacks, crochets, slip-over and coat styles. All colors. All sizes. Basement $1

Wom. Rayon Scarfs, 2 — Actual $1 grades — of heavy quality rayon — trimmed with fringe. Slightly irregular. Bmt. $1

House Dress Aprons, 3 — Ginghams, prints and dark dot, yellow—pretty checks, plaids and figures; regular and extra sizes. Irregular. Frank & Seder Basement $1

Women's Gowns, 3 for — Of heavy quality flannelette in pink and blue stripes. All sizes in the lot. Basement $1

Band Aprons, now 6 for — Good quality gingham, chambrays and percales. Pretty checks, figures and plain colors. Basement $1

Gowns & Chemises, 3 for — Of good quality batiste, nainsook and novelty muslins. Neatly trimmed. All sizes for women. Bmt. $1

Women's Bloomers, 3 for — Flannelette, crepes, pajama and sateen—tailored and trimmed styles. All colors. Basement $1

Silk Chemises now for — Crepe de chine and radium silk, trimmed with fine laces & tailored styles. All colors and sizes. Bmt. $1

Hoover Dresses, 2 for — Of good quality chambray; also lot of black uniforms trimmed with white collars and cuffs. Basement $1

Girls' Gowns, now 3 for — Of heavy quality flannelette in pretty stripes—sizes 6 to 12. Also tailored sleeping garments. Bmt. $1

Babies' Robes, 2 for — Of good quality Eiderdown in pink and blue, white collars and cuffs, cord and tassel. Bmt. $1

Men's Work Shirts, 2 for — Up to $1 grades domet flannel and chambray work shirts—assorted lots. All sizes 14½ to 17. Basement $1

Men's Mufflers, 2 for — Entire stock of up to $2 silk and rayon mufflers. Different styles. Basement $1

Boys' Hose, 5 prs. now — "Parker Knit" Stockings—guaranteed fast colors. Best school hose on the market. Fourth Floor $1

Boys' Pajamas now only — Up to $1.75 Grades "Bell" brand in all sizes up to 15. Cut full and roomy. Fourth Floor $1

Boys' Wash Suits for — For boys—plain wool combinations or up to $3.98 grades—at this low price. Fourth Floor $1

Boys' Gloves now only — All dress gloves that sold up to $1.95; lined caps, gloves, mittens and flannelette. Fourth Floor $1

Sanitary Outfits now — Consist of Sanitary Elastic belt, 1 Kleinert's Apron and box of Modess sanitary napkins. First Fl. $1

Garment Bags now for — Made of heavy, fine art ticking. All colors. Holds eight garments. Dollar Day Bargain! First Floor $1

Men's Union Suits for — Heavy winter union suits in ecru and random—ribbed cotton. Sizes 34 to 46. Fourth Floor $1

Men's Pajamas, Special — Heavy flannelette pajamas in a variety of neat patterns. Broken sizes. Fourth Floor $1

Men's Sox, 3 prs. for — Rayon, Rayon and wool mixed fancy sox in many patterns. All sizes. Very special. Fourth Floor $1

Women's Gloves, 2 prs. — Washable fabric gloves with novelty embroidered cuffs and backs. Light and dark shades. First Floor $1

Women's Neckw'r, 2 for — Lace, linen and crepe collar and cuff sets, separate collars, vestees and jabots. First Floor $1

Boys' Shoes, pair for — 100 odds at boys' shoes—with Goodyear welt soles. Broken sizes. Fourth Floor $1

Hand-Made Gowns for — For women—Philippine and Porto Rican hand-made gowns, in white and colors. All sizes. First Floor $1

Women's Slips now for — Rayon and crepe dress slips—lace trimmed styles. All sizes. First Floor $1

Women's Wash Dresses — For women—wash frocks of fast colored prints—new spring models. All sizes. Third Floor $1

Electric Torcheres for — Two beautiful designs, gold and rose colors — metal base with cathedral drip socket. Balcony $1

Waste Baskets 3 for — Bright colors — sturdily built—large size—of lightweight metal. Balcony $1

Fur Trimmings, yard for — Included are 1, 2, 4 and 6-inch widths, in all wanted furs and shades. Second Floor $1

Fur Collar Lengths for — Values to $4. Limited quantity of attractive fur collar lengths. Come early. Second Floor $1

Room Lot Wall Paper — 10 wall, 25 yards border—odds and ends, 1 to 3 rooms of a kind. Sixth Floor $1

Men's Neckties, 2 for — Silk, silk and wool including fine Swiss knit. Beautiful colors. Many silk lined. Fourth Floor $1

White Stools, each only — Sturdily constructed — high and low styles—for kitchen or bath room. Balcony $1

Photo Swing Frames for — Gold, silver or platinum finish. All ready-to-complete with glass and back. Balcony $1

Boudoir Lamps now for — Beautiful lady figure — crushe finish, with a metal and paper parchment shade. Balcony $1

Bed Lamps, each, only — Formerly priced $1.98 to $2.98! Painted and pasteboard lamps. Some slightly damaged. Balcony $1

Stout Women's Gowns — Stout size gowns, chemises, slips and bloomers. All sizes. Dollar Day Bargain. First Floor $1

Sweater Sets now for — 3 and 4-piece sets, wool mixed—final clearance at this low price. Third Floor $1

Child's Gowns, 2 for — Flannelette undergarments, sleepers, gowns, combinations, etc. All sizes. Third Floor $1

Baby Blankets, 2 for — Pink and blue blocks. Size 42x49—special 2 for $1. Third Floor $1

Child's Hats and Tams — Velvet, velours, felts, etc. All shapes. Variety of styles and colors. Third Floor $1

7000 Pairs Women's $1.75 Full-Fashioned Pure Silk HOSIERY

Silk From Top to Toe!

Seven Thousand pairs of super-sheer Chiffon—secured from a well-known maker at a most unusual price concession, including:

$1

Five thousand pairs of full fashioned pure thread silk chiffon hose, with the smart high spliced heel, and silk from top to toe—the majority with the popular picot-edge top, others with famous black-heel.

Two Thousand Pairs full fashioned service weight pure thread silk hose—hundreds silk from top to toe—others with the 4-inch mercerized garter welt for extra service.

ALL THE NEWEST WINTER SHADES INCLUDING:
Dust, Gunmetal, evenglow, grain, Alesan, mirage, beechnut, nude, parchment, etc.

Sizes 8½ to 10 — Sale on First Floor

Tomorrow—10 A. M. to 2 P. M.—Second Floor

4-Hour Dress Sale

Two Groups of Distinctive Dresses That Offer Marvelous Opportunities to Obtain Lovely Dresses at Sensational Savings!

Formerly up to $29.75 — **$12**

Choice silk dresses repriced to keep our stocks clean. Values are outstanding, as in most instances the price covers only the cost of materials. For women and misses.

Racks Are Uncovered Promptly at 10 A. M. and Dresses Go Back to Their Former Prices at 2 P. M. BE HERE EARLY!

Formerly up to $39.50 — **$17**

Higher priced frocks taken from our French Room stocks and repriced at a mere fraction of their real worth and original selling price. For women and misses.

Frank & Seder—Second Floor

Women's Hose, 2 prs. — Full-fashioned, form-fashioned. Silk, silk and rayon stockings. All colors. $1 — Basement

Children's Hose, 3 prs. — Fancy ribbed sport stockings; regular 49c to 59c values. Tomorrow 3 pairs for $1. $1 — Basement

Women's Hose, 4 prs. — Rayon, rayon and wool mixed stockings in a variety of styles, sizes and colors. $1 — Basement

Babies' Wool Hose, 5 pr. — Made of all wool yarn in black and colors—In sizes 4 to 6½, slightly irregular. $1 — Basement

Rayon Underwear, 2 for — Rayon chemises, vests, step-ins, in all wanted shades. All sizes for women and misses. $1 — Basement

Women's Hose, 3 prs. — Silk and rayon, silk and wool stockings in all wanted colors and sizes. Very special at 3 prs. $1. $1 — Basement

Vests & Pants, 4 for — For children; good quality vests and pants in assorted pearl and white. All sizes. $1 — Basement

Women's Underwear, 2 for — Heavy fleece lined ribbed shirts and drawers; broken lots. All sizes. $1 — Basement

Women's Galoshes for — Reconstructed 3-buckle galoshes, with all wool Jersey tops. All sizes and best heights. $1 — Basement

Children's Sleepers, 2 for — Wool mixed and fleece lined sleepers. Drop seat style. Sizes 0 to 9. $1 — Basement

Tots' Dresses, now 2 for — Values to $1.25—sample voile dresses. Trimmed and tailored styles. All sizes. $1 — Basement

Girls' Slips now 3 for — Nainsook and sateen slips in white and flesh—trimmed and tailored styles. Sizes 2 to 12 years. Bmt. $1

Velvet Carpet, yard now — 27 inches wide, 6 patterns from which to choose—for halls and stairs, rose, blue, taupe, etc. Sub-Basement $1

Ruffled Curtains, 3 prs. — 2¼ yards long—cross-bar marquisette, with tie-backs to match. Sub-Basement $1

Velour Pillows, 2 for — Tapestry center, in rose, blue and gold. While 200 last. Dollar Day bargain. Sub-Basement $1

Turkish Towels, 3 for — About 24x48-inch heavy turkish towels, with fast colored borders. $1 — Sub-Basement

Rayon Drapery, 6 yds. — Patterns for dresses, drapes, etc. 36 inches wide. Close out of 60c quality. $1 — Sub-Basement

Floor Cover'g, 3 sq. yds. — Full rolls, neat linoleum designs. All perfect, please bring measurements. $1 — Sub-Basement

Vests & Bloomers, 2 for — Silk striped vests and bloomers — assortment of colors. All sizes. $1 — Basement

Cretonne, 7 yds. for — Full bolts—in light and dark grounds. Large variety of designs. Dollar Day sensation! $1 — Sub-Basement

Children's Hose, 6 prs. — Good combed cotton stockings, in sizes 5½ to 9½. Pearl and white. Dollar Day bargain. $1 — Basement

Table Oilcloth, 4 yds. — 45 inches wide; beautiful designs and colors. Limited quantity. A great bargain. $1 — Sub-Basement

Panty Waists, now 5 for — For children—also lot of cotton bloomers. Greatly reduced for tomorrow at 5 for $1. $1 — Basement

Corsetelles, each only — High-grade corsetelles, also lot of girdles. Made to sell up to $1.95. Sizes 32 to 46. $1 — Basement

Casement Cloth 5 yds. — A special selection of this popular material—a real bargain price. $1 — Sub-Basement

Brassieres-Bandeaux, 2 — Reduced to this low price tomorrow to clear away in a hurry; two wonderful groups at 2 for $1. $1 — Bmt.

Men's Union Suits, 2 for — Regularly $1. Heavy ribbed fleeced union suits, in white and random. All sizes. Limit 2. $1 — Basement

Men's Nightshirts, 2 for — Regularly $1. Heavy domet flannel nightshirts, full cut. All sizes. Limit 2 to a customer. $1 — Basement

Men's Sox, 12 prs. for — Regular 25c heavy woolen-finish worsted sox, seamless and toe. Limit 12 pairs. $1 — Basement

Men's 'Kerchiefs, 20 for — Good quality white hemstitched — regular 10c grades. Limit 20 to a customer. $1 — Basement

Men's $2 Flannel Shirts — Heavy wool mixed flannel shirts, in khaki, grey and blue flannel. Limit 2 to a customer. $1 — Basement

Men's Sweaters now at — To $3.50 values! Wool mixed sweater coats in assorted lots. All sizes. Limit 2 to a customer. Basement $1

Men's Union Suits now — Up to $2 grades—part wool and rayon union suits, all sizes in the lots. $1 — Basement

Boys' Blouses, 3 for — Regular 75c grades—boys' good blouses; also domet flannel. Slightly soiled. $1 — Basement

Men's Work Pants for — Regular $1.15 good strong work pants, in assorted patterns. All sizes. Dollar Day bargain. Basement $1

Men's Sox, 5 prs. for — Up to 35c grades! Assorted lots of men's fancy sox, in all colors. Dollar Day bargain. Basement $1

Men's Pajamas now for — Entire stock of $1.50 to $2 grades! Heavy domet flannel pajamas. Also Amoskeag. All sizes. Basement $1

Men's to $3 Shirts at — Entire stock of rayon (three in silk) rayon broadcloths, imported broadcloths, etc. All perfect. All sizes. Bmt. $1

Boys' Raincoats, 2 for — Odd lots of boys' raincoats, in assorted colors. Sizes 4 to 8 years. Limit 2. Basement $1

Men's Shirts 2 for $1 — SALE! TO $1.50 — BASEMENT — Clearance of 1500 good shirts including broadcloths, madras, etc. Novelty styles; soiled in handling. Come early. Frank & Seder—Basement

Vests & Drawers, 3 for — For women — fleece lined vests and drawers; from up to 59c each. Dollar Day special 3 for $1. Bmt. $1

Women's Slippers, 2 prs. — Felt and satin slippers in assorted colors — strong padded soles. Up to $1 values. All sizes. Basement $1

Boys' Union Suits, 2 for — Up to $1 heavy, random and ecru union suits, also lot of panty waist suits. All sizes. Basement $1

Boys' Raincoat Sets — Regular $2.50 boys' raincoats, with hats to match. All sizes 4 to 14 years. Basement $1

Boys' Nov'lty Suits, 2 for — Sample lot of boys' winter flannel novelty suits, in all sizes 3 to 8 years. Limit 2. Basement $1

Children's Scuffers — Infants' button shoes and children's high scuffers, in plain and combination colors. All leather. Basement $1

Little Boys' Shoes only — Brown and black blucher high shoes—all with rubber heels. All sizes. Basement $1

Boys' Pants, now 2 for — Regularly $1. Heavy wool mixed knickers, in assorted patterns. All sizes 8 to 16 years. Basement $1

Boys' Odd Coats, 2 for — 40 boys' odd coats left over from high priced suits. Broken sizes. Limit 2. Basement $1

Tots' Jersey Dreses, 2 — Made of good quality Jersey in all the newest colors. Sizes 2 to 6 years. Frank & Seder—Basement $1

Basement 4-Hour Sale

10 A. M. to 2 P. M. ONLY!

Girls' Coats

Sizes 7 to 14 Years

$5

A knockout special for four hours only—all fur-trimmed models made of good serviceable materials—regularly sells for two and three times this low price. Remember the hours—10 A. M. to 2 P. M. only. Come early!

Frank & Seder—Sub-Basement

Cotton-Filled Comforts

At a Special Low Dollar Day Price

$3.44

Actual $4.49 Value

A splendid cotton-filled comfort, covered with fine quality sateen, and nine-inch border, floral center. Full bed size, 72 by 84 inches.

Frank & Seder—Fifth Floor.

Tomorrow! For 4 Hours Only! 10 A. M. to 2 P. M.

Sale $44 Room Rugs

9x12 Wilton Velvets, 8.3x10.6 Carleton Axminsters, 9x12 Wiltana, 1.3x13 Empires, 11.3x12 Velvets & Axminsters — **$28**

If you want a real rug bargain, be here tomorrow during this four-hour sale. A few of these rugs are slightly imperfect, but the majority are from our regular $44 grades.

Frank & Seder—Sixth Floor.

One-Day Cleanup! 177 Rebuilt

ELECTRIC CLEANERS

$9.95

Guaranteed to be in perfect running condition—shown tomorrow for the first time. Included are Ohio, Premier, Cadillac, Regina, Hot Point, Simplex, America, Imperial, etc.—specially priced for Dollar Day only.

Frank & Seder—Balcony.

Turkish Towels, 3 for — About 24x48-inch heavy turkish towels, with fast colored borders. $1 — Sub-Basement

Rayon Drapery, 6 yds. — Patterns for dresses, drapes, etc. 36 inches wide. Close out of 60c quality. $1 — Sub-Basement

Floor Cover'g, 3 sq. yds. — Full rolls, neat linoleum designs. All perfect, please bring measurements. $1 — Sub-Basement

Vests & Bloomers, 2 for — Silk striped vests and bloomers — assortment of colors. All sizes. $1 — Basement

Cretonne, 7 yds. for — Full bolts—in light and dark grounds. Large variety of designs. Dollar Day sensation! $1 — Sub-Basement

Children's Hose, 6 prs. — Good combed cotton stockings, in sizes 5½ to 9½. Pearl and white. Dollar Day bargain. $1 — Basement

Table Oilcloth, 4 yds. — 45 inches wide; beautiful designs and colors. Limited quantity. A great bargain. $1 — Sub-Basement

Panty Waists, now 5 for — For children—also lot of cotton bloomers. Greatly reduced for tomorrow at 5 for $1. $1 — Basement

Velvet Carpet, yard now — 27 inches wide, 6 patterns from which to choose—for halls and stairs, rose, blue, taupe, etc. Sub-Basement $1

Rope Portieres, 2 for — Valance style, with tapestry side bands; large variety of wanted colors. $1 — Sub-Basement

Corsetelles, each only — High-grade corsetelles, also lot of girdles. Made to sell up to $1.95. Sizes 32 to 46. $1 — Basement

Ruffled Curtains, 3 prs. — 2¼ yards long—cross-bar marquisette, with tie-backs to match. $1 — Sub-Basement

Casement Cloth 5 yds. — A special selection of this popular material—a real bargain price. $1 — Sub-Basement

Brassieres-Bandeaux, 2 — Reduced to this low price tomorrow to clear away in a hurry; two wonderful groups at 2 for $1. $1 — Bmt.

Velour Pillows, 2 for — Tapestry center, in rose, blue and gold. While 200 last. Dollar Day bargain. Sub-Basement $1

Men's Sox, 12 prs. for — Regular 25c heavy woolen-finish worsted sox, seamless and toe. Limit 12 pairs. $1 — Basement

Men's 'Kerchiefs, 20 for — Good quality white hemstitched — regular 10c grades. Limit 20 to a customer. $1 — Basement

Men's $2 Flannel Shirts — Heavy wool mixed flannel shirts, in khaki, grey and blue flannel. Limit 2 to a customer. $1 — Basement

Men's Sweaters now at — To $3.50 values! Wool mixed sweater coats in assorted lots. All sizes. Limit 2 to a customer. Basement $1

Men's Union Suits now — Up to $2 grades—part wool and rayon union suits, all sizes in the lots. $1 — Basement

Boys' Blouses, 3 for — Regular 75c grades—boys' good blouses; also domet flannel. Slightly soiled. $1 — Basement

Men's Work Pants for — Regular $1.15 good strong work pants, in assorted patterns. All sizes. Dollar Day bargain. Basement $1

Men's Sox, 5 prs. for — Up to 35c grades! Assorted lots of men's fancy sox, in all colors. Dollar Day bargain. Basement $1

Men's Pajamas now for — Entire stock of $1.50 to $2 grades! Heavy domet flannel pajamas. Also Amoskeag. All sizes. Basement $1

Boys' Raincoats, 2 for — Odd lots of boys' raincoats, in assorted colors. Sizes 4 to 8 years. Limit 2. Basement $1

Boys' Union Suits, 2 for — Up to $1 heavy, random and ecru union suits, also lot of panty waist suits. All sizes. Basement $1

Boys' Raincoat Sets — Regular $2.50 boys' raincoats, with hats to match. All sizes 4 to 14 years. Basement $1

Boys' Nov'lty Suits, 2 for — Sample lot of boys' winter flannel novelty suits, in all sizes 3 to 8 years. Limit 2. Basement $1

Boys' Pants, now 2 for — Regularly $1. Heavy wool mixed knickers, in assorted patterns. All sizes 8 to 16 years. Basement $1

Boys' Odd Coats, 2 for — 40 boys' odd coats left over from high priced suits. Broken sizes. Limit 2. Basement $1

Tots' Jersey Dreses, 2 — Made of good quality Jersey in all the newest colors. Sizes 2 to 6 years. Frank & Seder—Basement $1

Basement 4-Hour Coat Sale

SPECIAL FROM 10 A. M. TO 2 P. M. ONLY!

Sacrificing 204 Women's Fur-Trimmed

COATS

These Drastic Reductions For Four Hours Only!

$5.90

For Women and Misses!

Taken from our higher priced lines and radically priced for quick selling. Good serviceable materials.

$12.90

For Women and Misses!

Absolutely the season's biggest bargain in Winter Coats—high grade coats at less than the cost of materials alone.

Frank & Seder—Sub-Basement

BASEMENT

ONE-DAY CLEAN-UP!

Women's Shoes

Values Up to $3.95 at

$1.89

Odds and ends of shoes taken from our regular stock, that formerly sold up to $3.95. Patents, satins, straps and pumps! All the wanted heel heights. All sizes.

Frank & Seder—Basement

Basement 4-Hour Sale

10 A. M. to 2 P. M.

Tots' Coats

$5 Values

$2

Chinchillas, Velours, Flannels, Polaires, Novelty materials. Fur trimmed and tailored styles. Sizes 2 to 6 years.

Infants' Dept.—Basement

BASEMENT

SALE! TO $1.50

Men's Shirts

2 for $1

Clearance of 1500 good shirts including broadcloths, madras, etc. Novelty styles; soiled in handling. Come early.

Frank & Seder—Basement

BASEMENT

100 BOYS' SUITS and OVERCOATS

$1

Odd lots of boys' Norfolk suits, in sizes 3 to 16 years. Also good overcoats in sizes 3 to 8 years; limit 1 to a customer.

Frank & Seder—Basement

The Plays and Players Stage and Screen
THE PITTSBURGH SUN-TELEGRAPH
MONDAY, JANUARY 9, 1928

Lupe Velez, Mexican Actress, Moves Her Schoolbooks Over To Studio of United Artists

By LOUELLA O. PARSONS,

Motion Picture Editor of Universal Service

LOS ANGELES, Jan. 9.

LUPE VELEZ, the little Mexican spitfire, is moving her schoolbooks over to the United Artists lot. The youthful leading lady of "The Gaucho" was slightly hampered when working on that picture by the necessity of attending school in her spare moments. She liked her textbooks so well that just the other day she paid Frank Woodyard a tidy sum for the privilege of remaining a minor. But enough of that.

United Artists apparently has faith in the rumor that Miss Velez is an embryo Del Rio, for they have put the young lady under contract. Her first picture will probably be "The Battle of the Sexes," with David Wark Griffith directing.

Lupe Velez suffered, I think, from over-heralding in "The Gaucho," and her work, as is so often the case, did not measure up to predictions. It will be interesting to see what Griffith and United Artists will do with her.

Alice Joyce waved a cheery goodby to Lady Liberty Saturday. By that I do not mean matrimony, but an ocean voyage with London as a goal. While Miss Joyce was vacationing at Palm Beach, she received an invitation by wire from the Westminster Film Company to star in "The Rising Generation," a well-known London stage play. Needless to say, she accepted with pleasure and plans to arrive in London January 14, in time to start work on the 16. Harley Knoles, one of the best known of British directors, will handle the megaphone. The story deals with a father and mother who neglect their children—with the usual effect on the children. Miss Joyce plays the irresponsible mama.

From now on there will be no need to confuse Ken Maynard, First National star, with his younger brother, Kermit Maynard. Kermit, who has just finished a series of western pictures for Bayart, has changed his name. Hereafter he will be known as Ted Austin. His sponsors prophesy a great future for him and I suppose in living up to these expectations he wants to feel he is reaching his goal on his own and not by any influence his famous brother's name might have. The independence of some of these youngsters is amazing.

When the Jack Warners and the Darryl Zanucks left for a business-pleasure trip abroad and closed down the Warner Studio until March, they also went into the "farming" business on the side. Leila Hyams, one of their leading contract players, was loaned to the Fox Studio for a picture. Having completed it, she was promptly re-signed for another and will assist Estelle Taylor and George O'Brien in Al Green's production, "Honor Bound." This is the melodramatic story of convicts and mines, for which Mr. Green gathered atmosphere during his recent survey of mining conditions in Alabama and Tennessee. Leila Hyams won her first screen recognition in "Summer Bachelors," which starred Madge Bellamy. Following this, Warners put her under contract.

Dorothy Farnum, well-known scenario writer, who with her husband, Maurice Barber, is sojourning in Europe, writes from Italy to say that they are enjoying their visit immensely. Says she: "We've taken a villa in the mountains above Florence for our headquarters—all furnished in antiques, with a chef, an elaborate retinue of servants—and costing next to nothing. Everything the heart desires is here but friends to share it!" Well, I suppose we can't have everything.

A man's worth is usually gauged by past performances. That's why we look with some interest toward James T. O'Donahue's "Cream of the Earth." You see, he wrote the continuity for "What Price Glory" and "Two Arabian Knights," neither of which need any comment in this column. They speak for themselves. "Cream of the Earth" is an original story by Mr. O'Donahue and was written with Marian Nixon in mind. She is considered a valuable asset by Universal.

A man of Edmund Goulding's talents would naturally, once in a while, feel a yearning toward his first love—writing for the stage. He has been with Metro-Goldwyn-Mayer for two years, during which time he has written scenarios and directed. Now he is leaving M-G-M to spend his time writing. He may, in the interim, direct for some producer, providing he has a story that appeals to his sense of drama. Eddie wishes it known that he and Irving Thalberg have parted the best of friends and there was no trouble whatsoever when he decided to pack up his typewriter and leave the lot. He is the director responsible for "Love," the latest Jack Gilbert-Greta Garbo picture. I still write the word "Love" with some hesitancy since I think "Anna Karenina" is a far better title.

Now that Harold Lloyd has finished filming the "gag" sequences in "Speedy," he feels that it is time to give the story itself a little attention. It's always a good idea, I suppose, to get the most important part of anything out of the way first before the enthusiasm has a chance to lag—and, after all, it's the "gags" that make or break a comedy. Probably, Harold realized this himself when he took those shots first. I am told there is another month of shooting on "Speedy," but since an Easter release is planned there should be plenty of time left for cutting the picture and all that. Bert Woodruff, as Harold's grandfather, and Brookes Benedict as the heavy, are the latest additions to Mr. Lloyd's supporting cast.

COMEDY, SATIRE ON STAGE

Opening in the Pitt tonight, Holbrook Blinn and his company are to appear in "The Play's the Thing," comedy adaptation by P. G. Wodehouse from the Hungarian of Ferenc Molnar. Supporting Mr. Blinn are Martha Lorber, Hubert Druce, Gavin Muir, Ralph Nairn and others. The usual Thursday and Saturday matinees will be given.

Francine Larrimore will be seen tonight in the satirical comedy, "Chicago," in the Alvin. "Chicago" is announced as a laughing travesty on the growing tendency of American juries to allow a pretty woman, coached like an actress in a part, by a smart lawyer, "to get away with murder."

With matinee and evening showings, "King of Kings" begins its second week in the Nixon today. H. B. Warner appears in the central role and many other popular film players, as well as thousands of "extras," are seen in the picture.

Frank McIntyre, Lynn Overman, Jeannette McDonald, Billy B. Van, Carl Randall, in the new musical comedy, "One Sunny Day," with Rosalie Claire, Audrey Maple and a company of 100, come to the Nixon theater for one week's engagement Monday night, January 16. "One Sunny Day" will go direct from Pittsburgh to New York.

Thurston, famous magician, will play his annual engagement here in the Pitt, opening Monday evening, January 16, with the usual Thursday and Saturday matinees. He announces he has many new mysteries with him which he will perform here.

"Gay Paree" comes to the Alvin, Monday, January 16. Charles "Chic" Sale remains at the head of a cast which includes Rita Gould, Douglas Leavitt, Frank Gaby, Alice Boulden, Lorraine Weimer, Jennie Beach, Irene Cornell, Ruth Lockwood, Esther Sterling, Ben Holmes, Kelo Brothers, Eric Titus, Paul Davis and William Montgomery.

Griffith Believes His New Film Is Best

With a flow of enthusiasm not equalled since he made "Broken Blossoms," D. W. Griffith announces that he has put the final finishing touches to what he considers the best photoplay of his more than 20 years of active pioneering in motion pictures.

Tentatively titled "The Drums of Love," the picture is said to be so far advanced in the realms of sheer beauty and dramatic strength that no comparison can be made with any modern screen production.

It is seldom that Griffith grows enthused. Twenty years of bitter struggling in bringing an infant industry to the plane of an art—more reaching and universal even than the graphic arts—has tempered whatever of self laudation he might have possessed.

JOHNNY JONES DANCES TO BEGIN FOURTH YEAR

The "Old Tyme" dances, conducted by Johnny Jones for the last three years, are to be resumed tonight in Barth's Crystal Gardens, 818 Liberty avenue. Joseph Kaine and his orchestra have been re-engaged to furnish music for the dancers.

She's No Magician

JACQUELIN GADSEN is not doing a sleight-of-hand trick. The baggy sleeves of her new coat are purses for coin, hanky, lipstick and such like feminine personal furniture. Jacquelin is a popular Metro-Goldwyn-Mayer player.

GIVE MILLION TO FIGHT DISEASE

By Universal Service.

CHICAGO, Jan. 9.—To help the fight of the human race against the inroads of disease, especially degenerative diseases incurred when past 50, A. D. Lasker, head of Lord, Thomas & Logan, and many big industrial enterprises, and Mrs. Lasker, have given $1,000,000 for endowment, to the University of Chicago, it was announced yesterday.

The endowment will be known as the "Lasker Foundation for Medical Research." It will be operated in conjunction with the medical department of the university.

It will specialize in determining the causes of death from cardiovascular ailment, cancer, and Bright's disease.

These are the three diseases which took 1,285,927 lives in 1926, in the United States alone.

FILMLAND

PITTSBURGH'S LEADING MOTION PICTURE & VAUDEVILLE THEATRES
The Stanley-Davis-Clark Theatres
Showing the World's Greatest Feature Pictures and Stage Attractions
GRAND ♥ of Pittsburgh
MORNING MATINEE PRICES 10 A. M. TO 1 P. M. 35c
ALL THIS WEEK
"WILD GEESE"
From the Most Widely Read Novel in a Decade
With An Exceptionally Brilliant Cast
Super Stage Program
SIX JOLLY JESTERS
A Saxophone Sextette in a Program of Comedy, Song and Dance.
DAVIS
THREE COMPLETE SHOWS DAILY
Continuous 12:30 to 11:00 P. M.
Four on Saturdays, Noon to 11:30 P. M.
KEITH-ALBEE VAUDEVILLE
JANE and KATHERINE LEE
Darlings of the Stage and Screen
ED. JANIS AND HIS NEW 1928 REVUE
BOB HALL | MEDLEY & DUPREE
CORILLI SISTERS | FELOVIS
FEATURE PICTURE "MAN CRAZY"
With Dorothy Mackaill—Jack Mulhall
OLYMPIC Fifth Ave., Downtown
'HONEYMOON HATE' Florence Vidor
VITAPHONE
REGENT PENN AT HIGHLAND
"MAN CRAZY"
Jack Mulhall—Dorothy Mackaill
VITAPHONE
LIBERTY PENN & SHADY
"WILD GEESE"
On the Stage—JACK McCLUSKY & CO. in "HITS OF 1928"
STATE FIFTH AVE., Downtown
"The Girl in the Pullman" Marie Prevost
RITZ FIFTH AVE., DOWNTOWN
'A Gentleman Of Paris' Adolphe Menjou
ROWLAND Wood St., Wilkinsburg VAUDEVILLE
"BODY AND SOUL"
Aileen Pringle—Norman Kerry
COLONIAL Wood St., Wilkinsburg
"TWO GIRLS WANTED" JANET GAYNOR
ARSENAL BUTLER AT MAIN
BELMAR Homewood & Bennett
MANOR FORBES AT MURRAY
"Now We're in the Air"
Wallace Beery—Raymond Hatton
PLAZA 4765 Liberty Av.—All 1434
"THE COVERED WAGON"
LOIS WILSON. (Monday Only)
STRAND FORBES AT ATWOOD
"A LITTLE JOURNEY" William Haines
SCHENLEY Forbes St., Oakland
"THE LIFE OF RILEY"
Charlie Murray—George Sidney
On the Stage, All Week—
CHITA AND HER PALS in "FLAMING YOUTHS"
NEIGHBORHOOD THEATER TODAY
DORMONT WEST LIBERTY AVE.
George Bancroft and Evelyn Brent in UNDERWORLD
RIALTO 1600 FIFTH AVE.
Wallace Beery and Raymond Hatton in WE'RE IN THE AIR
LIBERTY DUQUESNE
George Bancroft in THE ROUGH RIDERS
WASHINGTON SWISSVALE LILLIAN GISH
In ANNIE LAURIE
BELLEVUE BELLEVUE THOMAS MEIGHAN in CITY GONE WILD
GARDEN North Ave., near Federal Phone Fairfax 1118
GEORGE BANCROFT in UNDERWORLD
TRIANGLE FRANKSTOWN NEAR PENN
Charles Farrell and Janet Gaynor in 7TH HEAVEN
NOVELTY 217 FEDERAL STREET NORTH SIDE
FRED HUMES in ONE GLORIOUS SCRAP
HILL-TOP Warrington, Allen Ave. Lafayette 1376
Raymond Hatton and Wallace Beery in WE'RE IN THE AIR
CAPITOL Warrington, Beltzhoover Lafayette 1619
Eileen Pringle and Norman Kerry in BODY AND SOUL
HIPPODROME BEAVER AVE. & JUNIATA ST.
Charles Farrell and Janet Gaynor in 7TH HEAVEN

327-333 Fifth Avenue
320-322 Oliver Ave.
CAMPBELLS' "THE PEOPLES STORE" COUPON SALE
Once again — the foremost Economy Day of the week — Tuesday. Wanted articles for personal adornment or furnishings for the home at savings you can't afford to let pass.
No Phone, Mail or C. O. D. Orders.
$6.50 Console Table 4.89 — Imitation mahogany, red, green and walnut. 30½ inches high, heavy turned legs. Rustic brown. Seventh Floor. —With Coupon Only
$29.50 Velvet Rugs 21.00 — Axminster. Seamless all-wool, extended pile. Oriental designs, new colors. Fifth Floor. —With Coupon Only
Betty Bright Mops 81c — The mop that wrings itself and saves wetting your hands. Regular $1 value. Basement. —With Coupon Only
Boys' Raincoats 3.39 — Black rubber, with sou'wester hat to match, guaranteed rainproof. Sizes 4 to 18 years. Fourth Floor. —With Coupon Only
Ben Hur Alarm Clocks 1.93 — New pedestal base — most popular number of the Big Ben family. Not discussed. $2.50 value. Main Floor. —With Coupon Only
75c Window Shades 49c — Opaque, perfect quality, 36 inches wide, guaranteed rollers, in green, white, buff and yellow. Sixth Floor. —With Coupon Only
Southern Blankets 2.47 Pr. — Extra large size, 70x80 inches, plaids or plain colors, first quality. $3 value. Second Floor. —With Coupon Only
Women's Gloves 64c Pr. — Novelty cuff and lined 2-clasp fabric gloves. All colors and sizes. $1 value. Main Floor. —With Coupon Only
Men's $2 Work Pants 1.39 — Dark worsted finish materials—sizes 29 to 42-in. waists, 30 to 42-in. waists. Fourth Floor. —With Coupon Only
Clark's O.N.T. Thread 8 for 29c — All numbers in black and white, limited quantity to a customer. Main Floor. —With Coupon Only
Boys' $2.98 Sweaters 1.79 — Slip-over, Thermo make, wool in blue, tan, brown and maroon, with contrasting color. Main Floor. —With Coupon Only
Women's Bloomers 59c — Crepe and sateen, in white and colors, also step-ins of voile an batiste. Tailored or regularly. Second Floor. —With Coupon Only
Women's Raynboots 1.94 — Label on every pair, black, gray or tan, cloth tops, with adjustable buckle, sizes 2 to 8. Basement. —With Coupon Only
50c Bath Towels 33c Ea. — Extra large size, double thread Turkish bath towels, triple stripe borders, all colors. Second Floor. —With Coupon Only
Stamped Aprons 2 for 59c — Made of good quality unbleached muslin, rose and sunflower patterns. Fifth Floor. —With Coupon Only
Children's Stockings 42c Pr. — Fine ribbed mercerized lisle, colors, black and white, sizes 6 to 10. Regularly 50c a pair. Main Floor. —With Coupon Only
39c Enlargement 19c — Size 11x14 oval. Made from any clear photo or kodak picture. Special for Tuesday. Main Floor. —With Coupon Only
Toilet Paper 12 for 83c — Wm. Penn brand, soft tissue, 1,000 sheets to the roll, 2 for 25c size and quality. Main Floor. —With Coupon Only
Burson Stockings 2 Prs. 87c — Cotton and mercerized lisle, service and ordinary. Regularly 59c a pair. Main Floor. —With Coupon Only
$2.95 Velvet 2.19 Yd. — Best quality, 36 inches wide, twilled back, fast pile velvet, rich colorings. Second Floor. —With Coupon Only
Women's Handkerchiefs 6c Each — Pure linen, with small hemstitched hems, white or colored, some seconds. Main Floor. —With Coupon Only
$1.40 Table Cloths 1.04 Ea. — Unbleached damask table cloths, finest quality, snow white, 2 yards long. Second Floor. —With Coupon Only
$1.29 Panel Curtains 89c Ea. — Madras panel lace curtains, 2¼ yards long, with 3-inch Baron fringe, two patterns. Sixth Floor. —With Coupon Only
Men's $3 Union Suits 2.39 — Heavy weight, guaranteed 25% wool, elastic knit, in gray, sizes 36 to 46. Main Floor. —With Coupon Only
$2.50 Piece Longcloth 1.54 Pc. — Extra fine quality, 36 inches wide, best finish, 10 yards in each piece. Second Floor. —With Coupon Only
Comfy Down Diapers 1.19 Doz. — Flannelette diapers, torn and hemmed, size 27x27 inches. Regularly $1.50 a dozen. Second Floor. —With Coupon Only
45c Felt Base 31c sq. yd. — Two yards wide, 5-yards to square yard, sanitary and artistic Marbles and Dutch tile patterns. Fifth Floor. —With Coupon Only
81x99 Bed Sheets 1.07 Ea. — Blue Label sheets. Extra quality, seamless, full bleached, hem finish. $1.35 regularly. Second Floor. —With Coupon Only
Women's Knit Slips 79c — Also Petticoats. In crepe or cream with colored border, regular $1.00 value. Second Floor. —With Coupon Only
Men's 35c Hose 3 Prs. 67c — Black and dark gray with gray toe and heel, also blue with white toe and heel. Main Floor. —With Coupon Only
Radio Tubes 59c Ea. — DeForrest or Standard Tubes, 201A type, for any set using storage battery. Main Floor. —With Coupon Only
$13 Wool Blankets 9.89 — Large size, 70x80 inches. Our best all-wool plaid blankets, all colors. Second Floor. —With Coupon Only
Radio Sets 39.95 — Famous make, single dial, 6 tubes complete with loud speaker, tubes and batteries. Main Floor. —With Coupon Only
Men's Suits 11.44 — Medium and dark colorings, dependable woolen cassimeres, conservative and young men's styles. Fourth Floor. —With Coupon Only
Wall Paper 2c Bolt — Suitable for any room or hall, sold only with decoration to match. Sixth Floor. —With Coupon Only
New Felt Hats 2.79 — For misses and matrons. Smart new felts in all colors. Third Floor. —With Coupon Only
Women's Umbrellas 3.39 — Imported silk Gloria covering, amber handles, 16-rib. Regular $4.48 value. Main Floor. —With Coupon Only
Axminster Rugs 31.45 — Famous Roxbury Axminsters, 9x12 feet, deep rich pile, all-over Persian designs. $50 value. Fifth Floor. —With Coupon Only
$3.79 to $4 Lamp Bases 2.79 — Junior or Bridge lamp bases, in metal or polychrome effects, new designs. Basement. —With Coupon Only
Campbells' Give "S. & H." Green Stamps and Redeem Full Books

..... DON'T let that COUGH get worse
Check it at the start with PERTUSSIN, the safe, dope-free cough remedy, and avoid more serious trouble.
PERTUSSIN is pleasant to take, soothes the irritated throat and helps you to breathe easily. Being harmless, it can be taken freely.
IT CLEARS THE THROAT!
PERTUSSIN Safe for Every Cough

(Advertisement.)
Sufferers of RHEUMATISM
A New Discovery Designed to End Your Ills at Once
Volz Anti-Rheumin, the greatest discovery of a decade for sufferers of rheumatism, comes direct to you from German scientists who perfected it during the war to combat that dread disease, trench rheumatism.
The marvelous ingredients from which Volz Anti-Rheumin is compounded are known only to its discoverers, but the astounding results that it accomplishes are known to everyone who has tried it, even where all other remedies have failed.
Volz Anti-Rheumin retails for $2.50 a box. You'll say it's worth a hundred and so confident is your druggist of the wonderful results it will accomplish, that he will gladly refund your money after you have tried one box, if you are dissatisfied in any way.
Don't suffer the torturous pains of rheumatism, arthritis, lumbago or gout another day. Get Volz Anti-Rheumin from your druggist now.
On Sale at All McCulloch Drug Stores

AMUSEMENTS.
NIXON LAST WEEK TWICE DAILY, 2:20 - 8:20
Nights—50c, $1.00, $1.50
MATS.—50c, 75c, $1.00
The good that this Picture, so repeatedly directed and shown will do, can never be accurately calculated.
CECIL B. DeMILLE'S KING OF KINGS
You'll Regret Missing It As An Artistic Achievement It Has Outdistanced Distance
Causes Wonder—Gives Satisfaction
NEXT WEEK—SEATS THURS.
HASSARD SHORT Presents
Frank McIntyre, Lynne Overman, Jeanette MacDonald, Billy B. Van, Carl Randall
In a New Musical Comedy
"ONE SUNNY DAY"
With Rosalie Claire — Audrey Maple
COMPANY OF 100
Prices: Nights $1.10, $2.20, $2.75, $3.30, $3.85. Wed. Mat. 75c, $1.10, $1.65, $2.20, $2.75. Sat. Mat. $1.10, $1.65, $2.20, $2.75.
Shubert's Pitt NIGHTS, 8:15 Mats. Thurs. and Sat., 2:15
GILBERT MILLER presents HOLBROOK BLINN in The Play's The Thing
Nites, 50c to $2.75; Thurs. Mat., 50c to $1.65; Sat. Mat., 50c to $2.20. Tax Inc.
NEXT WEEK—Seats Thursday
THURSTON The Famous Magician
100-MYSTERIES-100
Mail Orders Should Be Accompanied by Self-Addressed, Stamped Envelope.
Nights and Sat. Mat., 50c to $1.65; Thurs. Mat., 50c to $1.10.

VISIT HEINZ PLANT
Something new! Interesting and helpful lectures and demonstrations by a Home Economics graduate. See the modern electrical kitchen. Escorts to guide you through the various departments. See the 57 Varieties prepared for the table. Sample the good things made by Heinz. Individuals, private parties, women's clubs, and other organizations cordially invited. Easily reached—your street car conductor will direct you. H. J. HEINZ CO. 57
GAYETY TOMMY BOZO SNYDER AND HIS OWN BIG PRODUCTION
MIDNITE SHOW EVERY SUNDAY
ACADEMY—Mutual Burlesque 2:15 and 8:15
JACK REID and his "RECORD BREAKERS"
TONITE—JOHNNY JONES'—TONITE
OLD TYME DANCE
818 Liberty Ave. Kaine's Orchestra

AMUSEMENTS.
ALVIN Tonight 8:15 Mats. Wed. & Sat. 2:15
SAM H. HARRIS Presents
FRANCINE LARRIMORE in "CHICAGO"
A Rilling Comedy by Maurine Watkins
Nights, 50c to $2.75; Wed. Mat., 50c to $1.65; Sat. Mat., 50c to $2.20
NEXT WEEK Seats Thurs. Nights, $1 to $3 GAY PAREE
Pop. Matinees Wed. and Sat.

FILMLAND

LOEW'S & UNITED ARTISTS PENN THEATRE 6th & PENN
Starting Today
LON CHANEY in "London After Midnight"
Metro-Goldwyn-Mayer Production
with Marceline Day and Conrad Nagel
Chaney as you like to see him in three different roles
STAGE SHOW "Bagdad"
with DAVE HARMAN & BAND
Meehan & Newman—Jolo Ray
Dezso Retter
Johnson & Hewitt
8—Dancing Debutantes—8
Don Albert and Orchestra
Dick Liebert at Organ
25c 10 A. M to 12:30 P. M. | 12:30 P. M. to 5 P. M. 35c
LOEW'S ALDINE Liberty Near Tenth
Starting Today
ROD LA ROCQUE in 'The Fighting Eagle'
Charles Ahearn and Millionaire Band
Earl Faber with Margie McIntyre
Snooter Jr.
Primrose Four
Dixon Ring Trio
25c From Noon to 1 PM | From 1 to 5 PM 35c
NEW KENYON THEATRE Federal Street, N. S.
CHARLIE MURRAY—GEORGE SIDNEY "THE LIFE OF RILEY" 3 VAUDEVILLE ACTS 3
MON. TUES. WED.
CAMERAPHONE EAST LIBERTY
"MOON OF ISRAEL" Cast of 50,000, featuring Marie Corda, Ariette Marchal
BEN TURPIN in "Pride of Pikeville" News Events

BIG GLASSWARE ORDERS COME TO CITY

Orders for tableware products aggregating more than $40,000,000 will be given to manufacturers in the Pittsburgh district by buyers from all parts of North America who are attending the forty-eighth annual exhibit of the Associated Glass and Pottery Manufacturers which opened today in the Fort Pitt Hotel. The styles in glassware have been revolutionized in the last two years and it is declared by the manufacturers and jobbers that there are prospects for an exceptionally large output of the newer designs.

Cut glass, the dealers declare, is regarded as gone with the long skirt and the mustache cup. Housewives now want decorated glass of something in colors, preferably amber or green. In clear glass, rock crystal has the call. Individual decorations of fancy monograms, the twining of a favorite flower or the embellishment of a family crest or coat of arms, place some of the new styles in the class of expensive luxuries.

Sixty-five exhibitors have their stock on view, more than 100 suites in the hotel being given over to the display of the new ideas in tableware and pottery.

OAKMONT DRUG STORE IS ROBBED OF $60

Thieves stole $60 and a suitcase from the drug store of W. L. Calhoun, 642 Allegheny avenue, Oakmont, last night. A rear window was forced open to gain entrance.

The Death Roll

Mrs. Elizabeth D. Fry.

Mrs. Elizabeth D. Fry, 65, formerly of Pittsburgh, died yesterday in her home in Philadelphia. She was the widow of Charles Fry, who died last week at his home. Mrs. Fry was born in Pittsburgh, a daughter of the late William and Sarah Davis, of Bellefield avenue, and was for more than 20 years a teacher in the Bellefield School. She was formerly a member of the old Fourth Avenue Baptist Church, now the First Baptist Church. She leaves two sisters.

Mrs. Elizabeth Dean.

Mrs. Elizabeth Leavis Dean, 94, died yesterday in the home of her daughter, Mrs. Robert Steele, 918 Adelaide street. She was born in Ireland and was a member of the Schenley Heights Methodist Episcopal Church. She leaves five daughters, three sons, 12 grandchildren and five great-grandchildren.

William Lavine.

William Lavine, 51, owner of an Oakland variety shop, formerly in the cigar business in Steubenville, O., died last night in the home of his mother-in-law, Mrs. M. Soupcoff, 5732 Hobart street, Squirrel Hill. Mr. Lavine was born in Steubenville. He came to Pittsburgh three years ago. He leaves his wife, Eva Soupcoff Lavine.

Thomas D. McGowan.

Thomas D. McGowan, 51, died yesterday in his home, 1035 Welfer street. He was born in Jersey City, N. J., and had been a resident of Pittsburgh 50 years. He was a member of Orient Lodge F. & A. M. He leaves his widow, one son, three daughters and three sisters.

ROBBERS SHOOT AS MAN RUNS

Running from two armed Negroes who stopped him in Joncair street early today, Domonick Tazhilles, of Joncair street narrowly escaped injury or death when the highwaymen fired several shots at him. Neighbors aroused by the shooting called police at the Oakland station, but no arrests were made.

Tazhilles told police the Negroes stopped him and demanded his money. Ignoring their threats and the revolvers they pointed at him, he ran.

SUGGESTS NEIGHBORS SETTLE OWN QUARREL

On the ground he lacked jurisdiction, Judge Richard W. Martin of Common Pleas Court today refused the application of Anthony S. and Paulina Kowronski for an injunction to restrain their next door neighbors, Marian and Marienna Lewalski, 488 Sterling street, from throwing rubbish on the Kowronski property and to compel them to remove a spite fence. A story of quarreling between the two families over a long period of years was related. Judge Martin urged attorneys to bring the neighbors together in an effort to adjust their differences.

Manhattan SHIRT SALE

Begins Tomorrow and Ends Saturday

$2.50 Shirts	$1.85	$5.00 Shirts	$3.65
$3.00 Shirts	$2.25	$6.00 Shirts	$4.65
$4.00 Shirts	$2.85	$7.00 Shirts	$5.35

Sale Also of Men's and Boys' O'COATS and SUITS at 25% OFF

OPEN SATURDAY UNTIL 9 P. M. — STRASSBURGER & JOSEPH — 504-506 Federal St. NORTH SIDE

DIED

BAKER—Suddenly, on Sunday, January 8, 1928, at the residence of his daughter, Mrs. Howard E. Lloyd, Methodist personage, Blairsville, Pa., ALBERT ORIS BAKER, beloved husband of Luella May Stibbins Baker, aged 72 years.
Funeral services will be held in the Methodist Episcopal Church, McDonald, Pa., on Wednesday, January 11, at 2 p. m. Interment in Robinson Run Cemetery, McDonald, Pa. Friends of the family are respectfully invited to attend.
[Brookville and Beaver Falls, Pa., papers please copy.]

BARRACK—At the Presbyterian Hospital, on Sunday, January 8, 1928, at 12 p. m., ANNA VIRGINIA BARRACK, beloved daughter of Charles and Bessie Anderson Barrack, in her 24th year.
Funeral from the family home, 719 Bryn Mawr road, Herron Hill. Notice of time later.

BLACK—On Monday, January 9, 1927, at 2:45 a. m., KALMAN F. BLACK, husband of the late Otelia Carara Black.
Funeral services at the residence of his daughter, Mrs. Etta F. Kestner, 35 Harwood street, Mt. Washington, on Thursday, January 12, at 2:30 p. m. Interment in South Side Cemetery. Friends of the family are respectfully invited to attend.

BROWN—On Sunday, January 8, 1928, at 8:25 a. m., JAMES H. BROWN, beloved husband of Belle Tanner Brown, in his 56th year.
Funeral from Geiselhart Bros.' funeral home, 103 Cedar avenue, North Side, on Wednesday afternoon, January 11, at 2 o'clock. Members of Bellevue Lodge 556, F. & A. M., and Islam Grotto No. 35, M. O. V. P. E. R., and friends of the family are respectfully invited to attend. Interment private.

BRUCKER—On Sunday, January 8, 1928, at 12:30 a. m., WILLIAM A. BRUCKER, aged 63 years.
Funeral from his late residence, 65 Spruce street, Natrona, Pa., on Tuesday morning, January 10, at 8:30 o'clock. Solemn requiem high mass at St. Joseph's Roman Catholic Church, Natrona, Pa., at 9 o'clock. Friends of the family are respectfully invited to attend. Interment in St. Joseph's Cemetery.

COLLINS—On Sunday, January 8, 1928, at 5:17 a. m., at St. Francis Hospital, DANIEL COLLINS, husband of the late Mary Collins. He is survived by six daughters, Mrs. Thomas Watkins, Mrs. Isabella Anunson, Mrs. J. J. Loftus, Mrs. Margaret Lackey, Mrs. E. B. Becker and Mrs. E. Devlin; two sons, John and Daniel Collins; 22 grandchildren and 14 great-grandchildren.
Funeral from the residence of his daughter, Mrs. Thomas Watkins, 339 Thirty-seventh street, on Wednesday morning, January 11, at 8:30 o'clock. High mass of requiem at St. John the Baptist Church at 9 a. m. Interment in St. Mary's Cemetery.

CONRAD—On Saturday, January 7, 1928, at 2:45 p. m., SARAH ELIZABETH CONRAD, widow of Jacob D. Conrad, aged 69 years.
Services will be held at her late residence, 7713 Baxter street, Tuesday evening at 8 o'clock. Interment in Mifflin, Pa., Wednesday afternoon. Friends of the family are respectfully invited to attend.
[Mifflin (Pa.) papers please copy.]

DEAKING—On Saturday, January 7, 1928, at 10:50 a. m., GEORGE F. DEAKING, beloved husband of Lulu Deaking Fianning, aged 42 years.
Funeral from his late residence, 847 Mumford street, North Side, on Tuesday, January 10, at 1 p. m. Services at Allen's chapel, Fulton at Columbus avenue, North Side, at 2 p. m. Friends of the family are respectfully invited to attend.

DEAN—On Sunday, January 8, 1928, at 10:10 a. m., ELIZABETH LEAVIS DEAN, widow of William R. Dean, in her 94th year.
Funeral services at the residence of her daughter, Mrs. Robert Steele, 918 Adelaide street, Wednesday afternoon, January 11, at 3 o'clock.

EVANS—On Saturday, January 7, 1928, at 1:30 p. m., Miss BESSIE R. EVANS, in her 74th year, at home of her niece, Mrs. Ida M. Sproul. Survived by one sister, Mrs. H. J. Kimpton.
Funeral services at her late residence, 13 Admiral Dewey avenue, Ingram, Pa., on Monday evening, January 9, at 8 o'clock. Friends of the family are respectfully invited to attend.

FLINT-KAPPELER—On Saturday, January 7, 1928, at 12:40 p. m., GERTRUDE FLINT-KAPPELER, wife of Roland E. Kappeler, daughter of William H. and Annes Stedman Flint and sister of Mrs. Louis G. Christ and Mrs. Walter Shivers.
Funeral from her parent's home, 446 Amberson avenue, East End, on Wednesday, January 11, at 8:45 a. m. Requiem high mass at St. Paul's Cathedral at 9:30 a. m. Friends of the family are respectfully invited to attend. Interment in Calvary Cemetery.

HECKMAN—At Cleveland, O., on Sunday, January 8, 1928, at 9 a. m., ELIZABETH, daughter of Helena and the late Henry Heckman.
Notice of funeral later.

IRWIN—On Sunday, January 8, 1928, at 3:55 a. m., HARRY WALLACE IRWIN, son of Mary Allison Irwin and the late Harry E. Irwin, aged 25 years.
Services will be held at his late residence, 79 Danvers street, Ingram, Tuesday evening at 8 o'clock. Interment Wednesday morning.

JACKMAN—On Friday, January 6, 1928, at 4:45 a. m., EDWARD F. JACKMAN.
Funeral from his late residence, 4901 Fifth avenue, on Tuesday morning, January 10, at 8:30 o'clock. Solemn high requiem mass at St. Paul's Cathedral at 10 a. m.

JOHNSON—Suddenly, on Saturday, January 7, 1928, at 1 p. m., SVEN JOHNSON, in his 43d year.
Funeral services at the residence of Mr. and Mrs. R. N. Carlson, 1 Mills avenue, Braddock, Pa., on Tuesday, January 10, at 2 p. m. Interment in Monongahela Cemetery. Friends of the family are respectfully invited to attend.

KELLER—On Saturday morning, January 7, 1928, at 3:22 o'clock, GEORGE J. KELLER, beloved husband of Mary E. L. Keller (nee Connors) and son of the late Oswald and Elizabeth Miller Keller, at his residence, 206 Castle Shannon road, Mt. Lebanon, in his 53rd year.
Funeral on Tuesday morning, January 10, at 8 o'clock. Requiem high mass at St. Bernard's Church, Mt. Lebanon, at 9 o'clock. Friends of the family are respectfully invited to attend. Interment in Calvary Cemetery.
[Oil City and Meadville (Pa.) and Youngstown (O.) papers please copy.]

LAVINE—On Sunday, January 8, 1928, at 7 p. m., WILLIAM LAVINE, beloved husband of Eva Soupcoff Lavine, in his 51st year.
Funeral from the residence of his mother-in-law, Mrs. M. Soupcoff, 5732 Hobart street, Squirrel Hill, on Tuesday, January 10, at 2 p. m. Friends of the family are respectfully invited to attend. Interment in Rath Abraham Cemetery, Carrick, Pittsburgh.

LEISHER—At Greenville, Pa., on Saturday, January 7, 1928, at 8 p. m., LAURA LEE LEISHER, daughter of Samuel E. and Ida Stephens Leisher, aged 22 years, formerly of Wilkinsburg, Pa.
Funeral services at the family home, Greenville, Pa., on Tuesday afternoon, January 10, at 1 o'clock. Interment at Greenville.

LINGELBACH—Suddenly, on Monday morning, January 9, 1928, at 8:30 o'clock, MARY JANE LINGELBACH (nee Miller), beloved wife of Henry Lingelbach, in her 55th year.
Funeral services will be held at her late home, Warrendale, Pa., on Thursday afternoon, January 12, at 2 o'clock. Interment in Rosedale Cemetery. Friends of the family are respectfully invited to attend.

LIPPERT—At the McKeesport Hospital, on Saturday, January 7, 1928, at 10:10 p. m., LEONARD LIPPERT, husband of the late Anna Mary Wolf Lippert. Survived by one son, George Lippert of Pittsburgh.
Funeral from the home of his sister-in-law, Mrs. James J. Butler, 801 Fifth avenue, McKeesport, on Wednesday, January 11, at 9 a. m. Solemn high mass at St. Mary's Roman Catholic Church at 9:30 a. m. Interment in St. Mary's Cemetery.

LIVINGSTON—At her home in Chicago, Ill., on Friday, January 6, 1928, SARAH ANN LIVINGSTON, widow of Joseph H. Livingston and daughter of the late Samuel and Catherine Anderson Bradley, in her 88th year.
Funeral services at H. Samson's, 557 Neville street, Pittsburgh, on Tuesday morning, January 10, at 11:30 o'clock. Interment in Uniondale Cemetery.

LUDWIG—On Sunday, January 8, 1928, at 5:10 a. m., Mrs. HANNAH VEDER LUDWIG (nee Fields), widow of John McC. Ludwig, Sr.
Funeral services at the home of her son, Alfred Ludwig, 112 Greydon avenue, West Park, McKees Rocks, on Wednesday, January 11, at 2 p. m. Friends of the family are respectfully invited to attend. Interment in Highwood Cemetery.
[Cleveland (O.) papers please copy.]

MARTIN—On Sunday, January 8, 1928, at 3 p. m., Mrs. MOLLIE GILLESPIE MARTIN, at the home of her daughter, Mrs. Walter DeForest, 320 Maywood avenue, West Park, McKees Rocks, she is survived by her daughter, two sons, 12 grandchildren and seven great-grandchildren.
Funeral services Monday evening at 8 o'clock at her late home. Take car 26. Interment Tuesday at Greensburg, Pa.
[Greensburg and Warren (Pa.) papers please copy.]

McCULLOUGH—On Sunday, January 8, 1928, at 12:30 p. m., DAVID B. McCULLOUGH, husband of the late Thekla M. McCullough (nee Poltch), aged 54 years, at the family home, 184 Ormsby avenue, Mt. Oliver. Survived by one step-daughter, Elsie Born; two step-sons, Valentine L. and Carl M. Born; his parents, Mr. and Mrs. Joseph McCullough; one brother, Joseph McCullough, and three sisters, Mrs. Ralph Steedle of Cleveland, O., Mrs. Fred Fitch of Detroit and Mrs. Robert Clemens of Pittsburgh.
Services on Wednesday, January 11, at 2 p. m. Friends of the family and members of Monongahela City Lodge, F. & A. M.; Pontiac Tribe, I. O. R. M., and Brotherhood of Locomotive Engineers and Pentalpha Club are respectfully invited to attend. Interment in East End Southfield Cemetery.

McGOWAN—On Sunday, January 8, 1928, at 11:15 a. m., THOMAS DAVID McGOWAN, husband of Jane Robison McGowan, in his 52d year.
Funeral services at his late residence, 1035 Welfer street, Wednesday afternoon, January 11, at 2 o'clock. Interment private.

NEWELL—On Sunday evening, January 8, 1928, at 11:30 p. m., at the home of her daughter, Mrs. C. H. Durant, 1221 Hazelwood avenue, Hazelwood, CASSANDRA E. NEWELL, widow of William Newell, in her 86th year.
Remains will be shipped to New Castle, Pa., on Tuesday, January 10, on train leaving B. & O. station, Pittsburgh, at 7:40 p. m., for services Wednesday afternoon. Interment in Greenwood Cemetery, New Castle, Pa.

OBERHAUSER—Suddenly, on Sunday, January 8, 1928, at 12:45 p. m., JOHN OBERHAUSER, Sr., husband of the late Mary Ellen Carroll Oberhauser.
Funeral from the James J. Flannery Bros. Co. funeral home, 276 South Negley avenue, on Wednesday morning, January 11, at 8:30 o'clock. Requiem high mass at the Sacred Heart Church at 9 o'clock. Friends of the family are respectfully invited to attend.

PFEIL—On Sunday, January 8, 1928, at 7:20 p. m., ELIZABETH MUNN PFEIL, wife of John S. Pfeil, aged 68 years, mother of Mrs. Edna Kappler, Mrs. Lillian Weaver and Mart Pfeil; sister of Mrs. George E. Pfeil, Mrs. Thomas Sherman and James Munn. Also survived by two grandchildren.
Services Wednesday, January 11, at 3 p. m., at the family home, 45 Twenty-fourth street, corner of South Side, Pittsburgh. Friends of the family are respectfully invited to attend. Interment in South Side Cemetery.

REARDON—Suddenly, on Friday, January 6, 1928, at 10:15 p. m., PATRICK J. REARDON, beloved husband of Catherine Reardon (nee Kennelly), father of Catherine and Mary Reardon.
Funeral from the family home, 1413½ Carnegie street, on Tuesday, January 10, at 8:30 a. m. Requiem high mass at St. Kieran's R. C. Church at 9 o'clock. Modern Woodmen of America, Holy Name Society of St. Kieran's Church and friends of the family are respectfully invited to attend.

SCHWARTZ—On Monday, January 9, 1928, at 1 a. m., ROSE LILLIAN SCHWARTZ, beloved wife of Harry Louis Schwartz and mother of George, Miss Florence and Cecil Schwartz and Mrs. Ralph Schugar, aged 45 years.
Funeral from her late residence, 5241 Carnegie avenue. Notice of time later.

SNYDER—On Monday, January 9, 1928, at 8:30 a. m., DAVID C. SNYDER.
Funeral services at his late residence, 124 Steuben avenue, Crafton, Pa., on Wednesday, January 11, at 2 p. m.

STOTT—On Monday, January 9, 1928, at 1 a. m., at the home of her daughter, Mrs. Lydia McElroy, 169 Dearborn street, ANNIE STOTT, widow of John J. Stott.
Funeral services will be held on Wednesday, January 11, at 7:30 p. m. John Nevins Circle No. 81, Ladies of the G. A. R., services on Tuesday, January 10, at 8 p. m.

STEVENTON—On Sunday evening, January 8, 1928, at 9:15 o'clock, MARTHA J., wife of Samuel E. Steventon of 346 Melwood street, East End.
Remains at the home of the T. B. Moreland Co., North Highland avenue at Rippey street, East End, where services will be held this (Monday) evening, January 9, at 8 o'clock. Interment in Summit Hill, Pa. Please omit flowers.

STONE—At Indianapolis, Ind., on Friday, January 6, 1928, at 2 p. m., MELISSA HAMILTON STONE, in her 79th year, wife of the late Frank M. Stone and mother of Harry G. Stone of Pittsburgh, Mrs. Samuel Atkinson of Portland, Ore., and Mrs. L. C. Spencer of Indianapolis, Ind. Also survived by four grandchildren.
Funeral services at the residence of her son, Harry G. Stone, 386 Belonda street, Mt. Washington, on Monday evening, January 9, at 8 o'clock. Friends of the family are respectfully invited to attend. Interment Tuesday morning at 10 o'clock in Mt. Lebanon Cemetery.

WEINMAN—On Sunday, January 8, 1928, at 5:30 p. m., SOPHIA WILD WEINMAN, wife of the late Mathias Weinman, in her 85th year. She is survived by five sons, Charles, August, William, Frederick and Jacob Weinman of Pittsburgh, and two daughters, Miss Mary Weinman at home and Mrs. Rose Mantz of Los Angeles, Cal.
Funeral services at her late residence, 410 Southern avenue, Mt. Washington, on Tuesday evening, January 10, at 8 o'clock. Friends of the family and members of the Ladies' Aid Society of the German Evangelical Protestant Church are respectfully invited to attend. Notice of interment later.

Wood Street
Sixth Avenue
Oliver Avenue

McCreery

Telephone ATlantic 4600

Annual January Selling of Dresses

In the Moderate-Price Dress Section on the Fourth Floor

Linen Dresses
Smartly Styled and Carefully Made—
$5.95 $7.95

One and two-piece fashions in long or short sleeved styles—with hand-drawn work, printed linen combinations, hand embroideries, etc. White and pastel colors. Sizes 16 to 46.

French Linen Dresses
Each a Mode of Winning Charm
$10.00

Cleverly created in tailored or hand-embroidered styles—one or two pieces—white trimmed with blue, peach, pink or black; printed linens with white ensemble coats. Sizes 16 to 46.

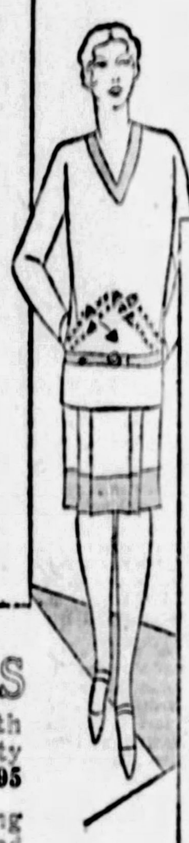

Bringing with them the spirit of the new season, they are modes for immediate wear at home or to take along to the sun-warmed Southland beaches. For women and misses.

Frocks whose newness of manner and lightsome grace is a joy at this time of year—refreshing in mode and tone. Literally dozens of fetching designs from which to choose tomorrow—each a far greater-than-usual value.

Crepe de Chine and Tub Silk DRESSES

300 New Ones Shown for First Time Tomorrow—Exceptional at
$10.00

Chic one- and two-piece dresses of fine crepe de Chine with hand-drawn designs of hand-smocking in pastel tints. Their skirts nicely pleated.

Navy — Chin Chin
Swiss Rose — Rose
Coral — Black
Almond Green

Also tub silks in stripes and checks. Sizes 16 to 44.

HOME WEAR DRESSES

Dresses of Peter Pan cloth, prints with solid color trims and panty dresses in dainty figured materials. $3.95

Smocks of fine imported broadcloth — long sleeves and large pockets; hand-embroidered in pastel tints; sizes 16 to 42. $2.95

Dresses of fine checked gingham, printed novelty fabrics and printed linen—long or short sleeves. $2.95

(McCreery—Fourth Floor)

BABY WEEK

Buy for the Littlest Ones During This McCreery Event

Dozens of attractive new-season wear-things for baby at prices that make immediate purchasing the greater part of wisdom.

Carriage Sets
consisting of carriage cover and pillow case of fine crepe de Chine nicely silk lined in dainty tones of pink or blue; some hand-embroidered with satin ribbon bindings, others edged with Irish or filet laces. $6.45

Vanta Shirts
of soft silk and wool yarns; sizes 1 to 6. 89c
Double-breasted or button front styles—cotton, rayon or wool 65c

Bands
of soft knitted cotton, rayon and wool with straps over shoulders; sizes 2 to 6. 45c

Diapers
of flannelette or birdseye; 27x27 inches; hemmed. Dozen $1.39

Hose
of soft silk and wool; also of excellent white mercerized yarn; sizes 4 to 6½. 39c

Silk Socks
in pink, blue or white with cuff tops; a very special price for these qualities. 39c

Sweaters
of soft fine yarns in white, pink or blue; also white trimmed with pink or blue; coat and slip-over styles. $1.65

Sweater Jacket Sets
consisting of cap, sweater and bootees daintily embroidered in pink or blue or tailored style. Infants' sizes. $1.85

Pillow Cases
of fine white batiste, hand-made with dainty scallops. Sizes 12 by 16 and 13 by 17. 65c
Excellent quality linen with scallops and hand embroidery; sizes 12 by 16 and 13 by 17. 95c

Nainsook Dresses
in sizes up to 2 years—of fine white nainsook with touches of hand embroidery or entirely hand-made. 95c

Hand-Made Dresses
With hand-scalloping and embroideries at neck and sleeves; nainsook and batiste; sizes to 2 years. $1.65

Dainty Voile Frocks
in sizes 1 to 3 for the wee one just ready to walk; pink, blue and peach with touches of hand-embroidery. $1.65

45-Piece Layettes
Complete outfits for the new baby, in dainty pink or blue boxes. Exceptionally lovely—remarkable values. $12.45

(McCreery—Fifth Floor)

Prominent Groups in the McCreery Coat Reductions

Embracing every coat remaining in our Winter stock—sizes for women and misses.

$79.00

At $79.00
Coats of suede fabrics, velvets and broadcloth luxuriously trimmed with caracul, eclipse wolf, platinum wolf, brown or black fox, chinchillette.

At $98.00
Coats of Malina, suede fabrics and broadcloth collared and cuffed in the best manners with eclipse wolf, black fox, brown or natural skunk, silver kit fox.

At $115.00
Coats of Malina, Alexa, Durovella and Donera lavishly adorned with collars, cuffs, hem motifs or borders of brown or silver kit fox, wolf, skunk, caracul, badger.

At $149.00
Coats of silk broadtail cloth, Alexa, Durovella or Malina, strikingly furred with chinchillette, Fisher fitch, silver kit fox, caracul, beige fox, dark natural skunk, natural lynx.

(McCreery—Third Floor)

January Selling—Curtains and Panels

Various Lots of Curtains and Panels From Regular Stock—at Substantial Savings

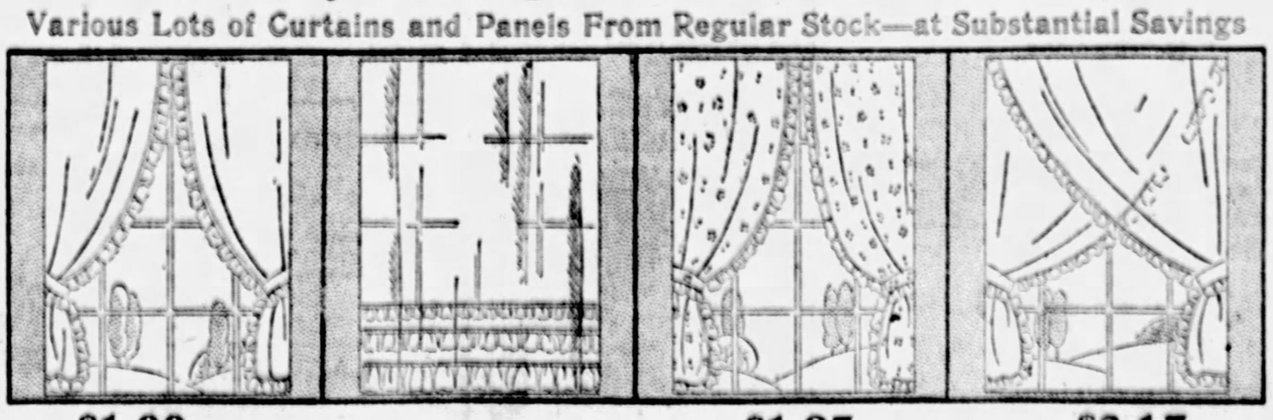

At $1.00
Rayon Ruffled Curtains, as illustrated. Also Voile Curtains with hemstitched band and narrow ruffles; plain or block Marquisette Panels.

At $1.35
Triple Ruffled Voile Curtains, (illustrated). Marquisette Panels with wide lace insertion and ruffle; Rayon Fringed Panels.

At $1.95
Dotted Grenadine Curtains (illustrated). Also colored-dotted Marquisette Curtains; White Voile Boston Ruffle Curtains; Scalloped Net Panels.

At $3.15
Criss-Cross Marquisette Curtains, (illustrated); in ecru color, with extra full ruffle. Also Double Ruffle Voile curtains, in ivory, with hemstitched edge.

(McCreery—Sixth Floor)

PATRICIA PITT'S SPRIGHTLY COMMENT ON PITTSBURGH SOCIETY HAPPENINGS

Society Folk Here Look Up Train Schedules as Season's Activities Draw to a Close

IT'S perfectly natural for society folk to be interested in family affairs and gatherings of intimate friends during the holidays and to be interested in the "coming out" parties and entertainments given by their own set the early part of the season. After being engrossed throughout the fall and the Yuletide in the Pittsburgh season, now ending, they are now, as usual, beginning to be attracted by the social life of their friends in the South, in the East, everywhere. For Pittsburgh society folk have wide acquaintance with the social sets of all the leading cities.

Now with the exception of a few, but very important January and February weddings here, Pittsburgh society folk are beginning to assume their social obligations outside the city.

One of these weddings will take place this week, on Saturday, in fact, that of Dorothea Chess, daughter of Mrs. Walter Chess of Bennington avenue, and Robert Markham Marshall. There will be a number of entertainments this week for Dorothea. Tomorrow there will be a luncheon, which Mrs. Phillip S. Chess will give in her home, "Rose Hill," Beechwood boulevard. And Thursday Dorothea will be honor guest at a dinner the Oliver Ledlie Smiths will give in their home on St. James street. Of course there will be a reharsal and a dinner even though the wedding is to be small. Mrs. Chess will give the rehearsal dinner in her Bennington avenue home Friday evening.

Simon Patterson, by the way, is to be Mr. Marshall's attendant at the wedding, and little Cynthia Stowe Heffron, daughter of the John M. Heffrons of Greenwich, Conn., will be her aunt's only attendant, you recall.

* * *

Quite a number of Pittsburgh's younger set have been asked to be attendants at many out of town weddings. Martha Brooks, daughter of the Frank F. Brooks of Sewickley Valley, is leaving next week for New York. On January 19 she will be one of the bridesmaids at the wedding of her school chum, Cornelia Neilson Simmons, daughter of E. Henry H. Simmons and the late Mrs. Simmons of New York, and Theodore Cole Romaine, son of Mrs. Louis T. Romaine and the late Mr. Romaine, both of New York. The wedding will take place in St. Bartholomew's Church, New York, and a reception at Sherry's will follow.

The bride-to-be is well known in Pittsburgh society circles, for she has often been the guest of Martha Brooks and her parents.

WILL ADDRESS CLUB

Miss Mary B. Gilson will address the Friday Morning Club in Carnegie Music Hall this week.

MISS MARY B. GILSON

Thomas R. Evans II was one of the ushers at the wedding of Martica Gookin Sturges, daughter of Mr. and Mrs. Clarence Baker Sturges of New York and Sasco Point, Southport, and Herman David Ruhm, Jr., of New York, which was an event of January 7. Mr. Evans and the bridegroom were school friends at Yale.

* * *

A number of Pittsburgh's society set are being attracted to New York, where the social season, always longer than that in Pittsburgh, is still "going strong." One of the most colorful events this year of New York's season, to be attended by society folk from all over the States, is the gala ice carnival, "A Night in St. Moritz." It will be staged at Madison Square Garden, New York, Wednesday night for the benefit of the New York Music Week Association.

* * *

Eben M. Byers of Ridge avenue, North Side, where a good many of Pittsburgh's oldest families still live, will entertain a party at the carnival. A number of his guests, I hear, will be from Pittsburgh. Mr. Byers is already in New York.

* * *

The James W. Henrys of Bigelow boulevard are among those Pittsburghers who prefer the Mediterranean to Florida. They will sail January 28 on the Roma for Italy. They expect to spend some time on their way at Madeira, Gibraltar and Algiers. After a sojourn in Italy they will spend two weeks in Austria before sailing home from France in March.

* * *

Florence Carroll, one of the most charming buds of this season, daughter of the Walter Cockrill Carrolls of College avenue, and Elise Whittemore of St. Louis were honor guests at a bridge Mrs. Samuel McClay and her daughters, Cora and Ellen, gave Thursday afternoon in their home of Devon road. Elise is the house guest of the McClays. Besides the honored ones, the guests included the debutantes of this and of last year.

* * *

The luncheon and theater party which Mrs. William T. McCullough of Bennington avenue will give for two buds of this year, Mary McClung and Anne Marshall, has been postponed from January 11 to January 12. This entertainment is, I believe, the "swan song" for the debutantes, who were much feted through November and December.

* * *

Mr. John M. Taylor, of the Fifth Avenue apartments, has announced the engagement of her daughter, Miss Louise Agnes Taylor, and George H. Webb, of this city, son of Mr. and Mrs. Walter H. Webb, of Bartlett, N. H. The wedding will take place in June. Mr. Webb is a graduate of the University of Maine.

* * *

Mr. and Mrs. James Brown, of Irvine avenue, Swissvale, announce the marriage of their daughter, Miss Rose Angela Brown, and Frederick Stephen Opperman, of Connellsville, which was solemnized last Thursday morning in St. Anselm's Catholic Church, Swissvale.

* * *

Girls who have returned to the Washington Seminary after the holidays include Miss Betty Dunn, Miss Margaret Baker, Miss Majorie Jackson, Miss Margaret Snyder, and Miss Hannah Grace Johnston, of Pittsburgh, and Miss Mary Gilbert, of Sewickley.

* * *

Mr. and Mrs. Walter A. Scott, of Elgin avenue, announce the engagement of Mr. Scott's sister, Miss Lou Scott, to Barton Stevenson, of Pittsburgh.

* * *

Announcement is made of the marriage of Miss Clara E. Dreier, daughter of Mrs. Mary A. Dreier, of Bellevue, and Boyd E. Barker, of New Castle, which was solemnized last Monday at 3:45 o'clock in the Bellevue Methodist Episcopal Church by the Rev. Dr. Ralph B. Urmy. Miss Viola Stuart was maid of honor and George L. Arnold was best man. The ushers were Russell W. Short, nephew of the bride, and Alden G. Klein. A dinner in the bride's home followed. Mr. and Mrs. Barker have left for a trip to California and after March 1 will be at home in New Castle.

* * *

Mrs. William J. Wiseman, of Denniston avenue, entertained with a bridge luncheon in her home Saturday afternoon in honor of her daughter, Miss Margaret Gertrude Wiseman, whose engagement to Dr. J. Barton Johnson, of Ligonier, has been announced.

* * *

Gardner Steel, of Parkman boulevard, will sail January 24 on the Empress of France for a cruise to South America and South Africa. He will remain until late spring.

* * *

N. Lowell Jackson Chapter No. 416, O. E. S., will hold a card party Wednesday afternoon, January 18, in Oppenheim-Collins' auditorium. Mrs. Anna J. Austin, worthy matron, is in charge.

* * *

Dr. and Mrs. Homer C. Neale, of the Alder Court apartments, are in St. Petersburg, Fla., for the winter.

* * *

Mrs. Jerome Hill of Pembroke place has been in New York for several days.

Patricia Pitt

CLUB MAKES CHANGE IN LECTURE DATES

An interchange of dates has been made for the Friday Morning Club lectures in Carnegie Music Hall. Instead of Dr. Edward Aylesworth Ross, scheduled to speak Friday of this week, the audience will hear Miss Mary Gilson, Dr. Ross having changed for her scheduled date, January 27.

Miss Gilson, who graduated from Wellesley College, had had a wide and varied experience in the industrial relations for various firms and is now a member of the staff of Industrial Relations Counselors, in New York City. Miss Gilson was one of a staff sent by this organization to the Hawaiian Islands in 1924 to make a study of labor relations on the sugar plantations. During the summer of 1926 she was in England and Scotland and had many opportunities to study the British coal strike first hand. At present she is engaged in a study of employment compensation plans in American industry. Her subject on Friday will be "The Hours We Work."

* * *

The Cathedral Sodality will hold its annual card party Monday night, January 16, in the Cathedral High School. Miss Nell Geagin is in charge of bridge; Miss Julia Schubart, "500;" Miss Margaret McAteer, euchre; Miss Mary Byrne, refreshments; Miss Winifred Standley, checkroom; Miss Katherine Ford and Miss Margaret McCoy, door.

* * *

The New Era Club will hold a social meeting Wednesday in the home of Mrs. Louis W. Sperber, Rebecca avenue, Wilkinsburg, and on January 25, under the leadership of Mrs. Frank Killen, will meet in the Congress of Clubs. Harold A. Nomer, headmaster of Shady Side Academy, will address the latter meeting, and Mrs. Robert Weiss will sing.

* * *

Under its American home department the Congress of Clubs will have a table at the luncheon which the Advertising Club of Pittsburgh will give tomorrow in the Chamber of Commerce. The speaker, Mrs. Edith McClure Patterson, will speak on "The Purchasing Power of Women."

* * *

The Norwegian Society will hold a dance next Friday night in the Edgewood Club. Helge Willoch heads the committee in charge.

* * *

A theater party has been arranged for members of the Pittsburgh Drama League for January 18 in the Little Theater of Carnegie Institute of Technology. Members will witness a special performance of "The Tidings Brought to Mary," one of the great dramas of modern France, written by Paul Claudel, French ambassador to Washington. The distribution of tickets will be in charge of Mrs. Joseph Kunkel, North Craig street.

* * *

A meeting of the Ladies' Community Organization of Ingomar will be held at the home of Mrs. Thomas Beardsley, Franklin road, tomorrow afternoon.

* * *

Election of officers will take place tomorrow at the meeting of the St. Clair Ladies' Community Center in the Spring Lane school.

Good! News!

BLUE MOON

"AMERICA'S MOST BEAUTIFUL SILK STOCKINGS" THAT HOLD THEIR LUSTRE

Light Service Weight

NOW $1.35

No. 77

LOVELY, long-wearing Blue Moon light service weight stockings—silk to welt—lisle foot—have been reduced from $1.50 to the sensationally low figure of $1.35!

A once-in-a-blue-moon value, now made possible because sales of "America's Most Beautiful Stockings" have grown to amazing volume.

Petty's Bootery
Jenkins Arcade
"Stetson" Shoes for Women

Palmer's Silk Store
JUST DIFFERENT
JENKINS ARCADE

Twelfth
Semi-Yearly
Piece-End Silk Sale

Begins Tomorrow, Tuesday

A SILK Event wherein every PIECE END up to dress patterns of four to six yards are measured and priced.

⅓ to ½ OFF

Some More Than Half Off

This means EVERY kind, color and weave in this store (if it is a piece end) from the most LUXURIANT IMPORTED NOVELTY to the least costly Tub Silk.

Thousands of Lengths for All Purposes

Broken Lines Women's

Silk Underwear and Silk Stockings

⅓ OFF

STORE HOURS: 8:30 A. M. to 5:30 P. M. SATURDAYS: 8:30 A. M. to 6:00 P. M.

LEADING AND LARGEST JEWELRY ESTABLISHMENT IN PITTSBURGH

Dad's Gift

RARELY, indeed, does life know that thrilling joy of the graduate who shows her gift—*"from Roberts!"*

Diamond, Wesselton quality, perfectly cut, in a lovely new mounting of 18-karat solid white gold, beautifully decorated—

$100.00

Other fine Diamonds in 18-karat solid white gold, $35.00, $50.00 to $500.00.

Magnificent Diamonds in solid platinum, $100.00, $175.00 to $7,500.00.

JOHN M. ROBERTS & SON CO.
Jewelers Since 1832
429-431 WOOD STREET

FRESH milk with all its cream goes into Nestlé's—the creamiest of all milk chocolates. A delicious blend—mild and mellow. Look for the clean, silvery wrapper.

5c & 10c—plain and almond

NESTLÉ'S
MILK CHOCOLATE

Monday and Tuesday Specials

Savings you'll want to participate in—popular home needs from every department—two days—Monday and Tuesday.

MAY'S
MAIN STORE—May Building
Fifth Avenue and Liberty

FRESH MEDICINES

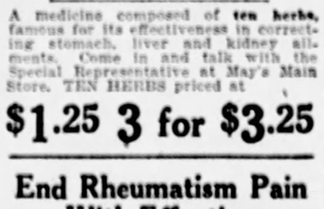

$1.50 Fellow's Syrup of Hypophosphites $1.08
$1.00 Wampole's Preparation 64c
$1.20 Sal Hepatica 79c
May's Analgesic Balm—60c value 37c
50c Sweet Spirits of Nitre—3 ounces 32c
60c McCoy's Tablets 41c
$1.50 Petrol-Agar $1.12
May's Castor Oil, 8 ounces—50c value 31c
30c J. & J. Kidney Plaster, 21c
$1.50 Kepler's Malt with Cod Liver Oil $1.16
May's Brown Mixture—8 ounces—75c value 47c
35c Bromo Mint 23c
May's Liver Pills, 25c val., 16c
75c Alophen Pills 49c

"Ten Herbs"

A medicine composed of ten herbs, famous for its effectiveness in correcting stomach, liver and kidney ailments. Come in and talk with the Special Representative at May's Main Store. TEN HERBS priced at

$1.25 3 for $3.25

End Rheumatism Pain With Effective

Rheuma

Rheuma has relieved many sufferers from the torturing pains of rheumatism—don't wait another day—get a bottle and let it bring you freedom from the aches, pains and stiffness which accompanies rheumatism—

$1.00 Bottle 77c

Sulpherb Tablets

Splendid cleanser for the blood and system—Sulpherb Tablets remove poisons which cause a muddy, pimply skin—they help you enjoy good health.

75c Value 53c

BLACKBURN'S
Casca-Royal Pills

Dizziness, biliousness and headaches go quickly when the liver is clean and active—keep it so with Casca-Royal Pills—

30c Box for 20c

This Coupon Worth 25c

This Coupon Will Entitle You to a 35c Package of

Karde Rouge For 10c

A fascinating natural tint for cheeks and lips. Bring the coupon to May's Main Store, save 25c.

For Your Beauty's Sake

60c Elcaya Cold Cream 39c
60c Pompeian Massage Cream 41c

$1.00 DeMiracle Hair Remover 68c
May's Rose Vanishing Cream, 50c value, 32c
50c Iodent Tooth Paste 34c
3 Tubes for $1.00
40c Tooth Brushes, assorted kinds 27c
May's Brilliantine—for the hair—40c value, 27c
35c Cutex Liquid Nail Polish 23c
10c Palmolive Soap, 4 for 29c
$1.00 Edna Wallace Hopper's Hair Youth 69c

GET THIS FREE

50c Jar of Melba Cleansing Cream FREE

With each 75c Box of Melba Lov'me Face Powder at 64c

Parisian Sage

Effective hair tonic to correct dandruff and promote hair growth.

Use Parisian Sage daily and ward off baldness.

$1.00 Bottle 68c

Keep the hair glossy and well-groomed with

Marvel Hair Dresser

A fragrant liquid hair dressing for men and women—keeps the hair neat at all times—50c bottle 36c

Three Candy Specials

ASSORTED CREAM CARAMELS—Pound, 50c value 32c
LOWNEY'S ASSORTED CHOCOLATES—50c half-pound box 39c
MAY'S MILK CHOCOLATE BLOSSOMS—Pound box, 60c value 43c

Smokes

Garcia Grande Cigars 10c Size....3 for 25c
Box of 25 for $1.97
POLLACK EXPERTS STOGIES—25 for 98c
Box of...
GEORGE WASHINGTON TOBACCO—Pound tin..... 71c

"Three Castles" Cigarettes

A new smoke-delight for Pittsburghers—May's are first to have them—Cork or plain tip—pack of 20—15c.

2 for 25c
Carton of 10 packs for $1.23

NEEDS FOR PERSONAL HYGIENE

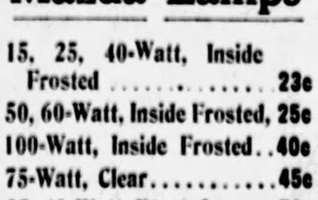

60c "Hickory" Sanitary Apron 36c
$2.00 Fountain Syringe $1.16
$2.25 White Enamel Douche Pan $1.69
$1.00 Protecto Sanitary Bloomers 63c
50c "Hickory" Sanitary Belt 34c
50c Mum—Deodorant 34c
65c Kotex—Sanitary Napkins (box of 12), 3 for .. 98c

Replenish Your Supply

Mazda Lamps

15, 25, 40-Watt, Inside Frosted 23c
50, 60-Watt, Inside Frosted, 25c
100-Watt, Inside Frosted .. 40c
75-Watt, Clear 45c
25, 40-Watt, Frosted 50c
50-Watt, Blue 43c

Radio Tubes

The famous RCA Radiotrons—
UX 201-A $1.75
UX 199 .. $2.25
UX 120 ..... $2.50
UV 199 ..... $2.25

BY REQUEST

50c Beecham's Pills 34c
$1.00 Djer-Kiss Sachet 69c
75c Q-Ban Hair Tonic 49c
60c Edwards' Olive Tablets 41c
75c Pert Rouge 49c
$1.50 Cutex Manicure Set $1.09
May's Shaving Cream, 30c value 19c
60c Pompeian Rouge 39c
$1.00 Daggett-Ramsdell's Cold Cream 69c
$1.00 Hopper's Youth Clay 69c
60c Hopper's Youth Cold Cream 41c
50c Hopper's Face Powder 36c
30c Kohler's Headache Powders 21c
40c Lapactic Pills 28c
May's Hair Dye, $1.00 value 78c
$1.00 Pyrozide Tooth Powder 74c

May's—Greater Pittsburgh's Own Drug Stores

MONDAY'S RADIO PROGRAM

EASTERN STANDARD TIME

LOCAL

12:00 NOON.

KDKA (316)—Markets. Weather.
12:15 P. M.
WCAE (461)—Music.
12:45 P. M.
WJAS (270)—Pathephonic period.
1:40 P. M.
WJAS (270)—Twin Note Recordings.
4:00 P. M.
KDKA (316)—Time. Markets. Weather.
WCAE (461)—Studio recital.
5:00 P. M.
KDKA (316)—Time. Markets.
WCAE (461)—Children's period.
6:00 P. M.
WCAE (461) — Waldorf - Astoria music.
6:15 P. M.
KDKA (316)—Little Symphony.
7:00 P. M.
WCAE (461)—Orchestra.
7:30 P. M.
KDKA (316)—Roxy's Gang.
7:45 P. M.
WCAE (461)—Recital.
8:30 P. M.
WCAE (461)—Gypsies.
9:00 P. M.
KDKA (316)—Rise and Shine.
WJAS (270)—Musical Album.
9:30 P. M.
WCAE (461)—General Motors Family.
10:00 P. M.
KDKA (316)—Neo Russian String Quartet.
WJAS (270)—Captivators' Hour.
11:00 P. M.
KDKA (316)—Time. Weather.
WCAE (461)—Orchestra.

OUTSIDE PITTSBURGH

6:00 P. M.
WEAF (492) New York — Waldorf music.
WJAR (376) New York—St. John's College.
WJZ (454) New York—Manger orchestra.
6:15 P. M.
WOR (422) Newark—Old King Cole.
WEZ (333) Boston—Weldon music.
6:30 P. M.
WJR-WCX (441) Detroit — Goldkette's ensemble.
WCAU (394) Philadelphia—Pennsylvania orchestra.
WGY (380) Schenectady—Orchestra.
WJAY (577) Cleveland—Dinner concert.
6:45 P. M.
WTG (273) Atlantic City—Organ.
WJAX (341) Jacksonville—Children's period.
WOC (373) Davenport—Chimes.
7:00 P. M.
WJR-WCX (441) Detroit—Minstrels.
WOW (508) Omaha—Organ.
WJBT (389) Chicago — Violoncello recital.
WEAF (492) New York—International events; quartet.
WDOD (244) Chattanooga—Around the dial.
WCFL (484) Chicago — Federation of Labor hour.
WOR (422) Newark — Commodore ensemble.
WJZ (454) New York—Time; Serenading Housemakers.
7:15 P. M.
CFCA (357) Toronto—Pantages organ.
7:30 P. M.
WFLA (517) Clearwater—Scarlet Guards.
WCAU (394) Philadelphia—Instrumental trio, soloists.
WGY (380) Schenectady—Band.
WCCO (405) Minn.-St. Paul—Orchestra.
WEAF (492) New York—Oriental Ideal of Womanhood.
WLS (345) Chicago—Sports; orchestra.
KSO (485) Clarinda—Old-time orchestra.
WJZ (454) New York—Roxy's Gang.
7:55 P. M.
WOR (422) Newark—Chimes; Lieders.
8:00 P. M.
WEMC (484) Berrien Springs—Organ.
WMAQ (447) Chicago—Russo's string quintet.
WRVA (256) Richmond—Violin ensemble, soloists.
WOAI (360) San Antonio—Gunter orchestra.
WGY (379) Schenectady — Dutch-nut program.
WOI (265) Ames—4-H Girls.
KOIL (319) Council Bluffs — MacIlyr quartet.
WEAF (492) New York—Great composers.
WGR (265) Buffalo—Jenny Wren hour.
WOC (373) Davenport—Scotians.
8:15 P. M.
WMAQ (447) Chicago—Tenor.
8:30 P. M.
KOA (326) Denver—Brown Palace orchestra.
KFI (469) Los Angeles—Southern syncopators.
WCCO (405) Minn.-St. Paul—Vagabonds orchestra.
WEAF (492) New York—Gypsies.
WDOD (244) Chattanooga—Patten ensemble.
WLS (345) Chicago—Music. Harmony Girls.
9:00 P. M.
WOW (508) Omaha—Yeomen Twins.
WBAL (395) Baltimore—Staff concert.
WSM (337) Nashville—Jackson orchestra.
WDOD (244) Chattanooga — Hawaiian trio.
WHN (393) New York—Boxing bouts.
WOR (422) Newark—Musical albums.
WABC (389) New York—Mandoliers.
WJZ (454) New York—Rise and Shine.
9:30 P. M.
KTHS (384) Hot Springs—Ozark philosopher, baritone.
KFI (469) Los Angeles—Edmunds' colegians.
WSMB (322) New Orleans—Music.
WEAF (492) New York—Family party.
10:00 P. M.
KOA (326) Denver—Colorado orchestra.
WJR-WCX (441) Detroit—Stinson four.
KFI (469) Los Angeles—Music hot.
WDOD (244) Chattanooga—Sixth Cavalry band.
WOR (422) Newark—Captivators.
WBZ (333) Boston—Concert.
WJZ (454) New York — Neo-Russian string quartet.
10:15 P. M.
12:00 MIDNIGHT.
KFI (469) Los Angeles—Composers hour.
12:45 A. M.
WPAF (370) Kansas City—Nighthawk frolic.
1:00 A. M.
KFI (469) Los Angeles—Metropolitan orchestra; blues.
WLIB (416) Chicago—Readings; dance orchestra.
KOIL (319) Council Bluffs—Indian Pow-Wow.

"Every winter I used to get *sore throat*"

"Try Formamint! a friend suggested. Our family doctor said, 'Excellent: contains an effective, safe antiseptic.' Now there's always the little metal pocket case filled with Formamint, in my handbag."

Formamint cannot take the physician's place. For bad sore throat see him at once. But, at the first sign of raspiness, begin with Formamint. Unlike gargles, it can be used anywhere. In crowded places, too. It *continuously* releases its germ-killing agent.

To treat sore throat, one tablet every hour; as a preventive, one every two hours. All druggists.

Formamint
THE GERM-KILLING THROAT TABLET

Will Says Kansas Unhappy Over Convention

WILL ROGERS

NEWTON, Kan., Jan. 9.—Been passing all day through Kansas, and reading Kansas City papers. They are pretty sore about having the Republicans coming there next June and mangling the town all up. I guess at the Jackson Day dinner in Washington we will draft some town to hold the Democratic one in. Nobody has applied for it; naturally I certainly hope Claremore don't draw it. We are just getting on our feet good there now. I am going through Senator Curtis' range now. He will be hard to beat in this roasting ear belt.

Yours,
WILL ROGERS.

(Copyright, 1928, McNaught Syndicate, Inc.)

ONE DEAD IN AUTO CRASH

When the automobile in which he was a passenger collided with a truck in East street today, G. E. Brown, 50, of 503 East Ohio street, suffered a fractured skull and died before he arrived at the Allegheny General hospital.

Brown was riding in a car driven by Nicholas Kiefer, 20, of 1009 Evergreen road, Millvale. The truck was driven by Clarence Moeller, 22, of 4001 Pennsylvania avenue. Kiefer, Moeller and Joseph Mavis, 42, of 230 Isabella street, another passenger in the Kiefer machine, were arrested.

BEATEN BY THUGS, MAN LEFT TO DIE

Unconscious for 12 hours after a beating by two thugs in Penn avenue, near Twenty-fifth street, last midnight, Carl Kunze, of 218 Cedarville street, at noon today gave police a description of his assailants. Kunze said he had been robbed of a diamond ring worth $150, a $25 stick pin, a gold watch and a small amount of money.

a special purchase! "National" rotary desk ELECTRIC Sewing Machines

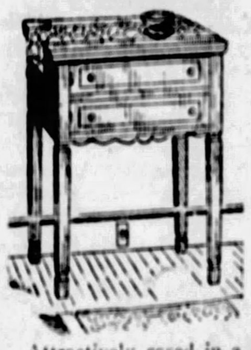

$68.50

An $105 Value!

Attractively cased in a consolette cabinet of enduring construction and graceful lines. Hi-speed, equipped with Automatic Tension and full attachments—ready for use. Enjoy sewing....electrically.

Examples of CLEARANCE SPECIALS

$135 National Console $112.50
$145 National Console .....$ 97.50
$47.50 National Portable Electrics $ 37.50
$39.50 National Portable Electrics $ 33.75

Sold on Convenient Terms

BOGGS & BUHL

***The* MORROWFIELD**
APARTMENT HOTEL

Official Hotel for the

Inter-City Beauties

Atlantic City Beauty Pageant Winners

Appearing in Ron Woodyard's

"VARIETIES *and* FASHIONS OF 1928"

All This Week at the

HARRIS THEATRE

YellowaY SYSTEMS

Announce

the greatest achievement in the history of motor bus operation.

On January 15th, leaving Pittsburgh at 7:30 A. M. and daily thereafter, YellowaY will operate new 30-passenger individual parlor car heated coaches in through service to Dayton, Ohio; Indianapolis, Indiana, and St. Louis, Missouri, handling Interstate passengers for intermediate points: Wheeling, West Virginia; Zanesville, Columbus and Richmond. No changing of buses. Through service De Luxe. Makes connections with our Western Division at St. Louis for Kansas City, Denver, Omaha, Los Angeles and San Francisco.

YellowaY
TENTH STREET GARAGE DEPOT
10th St. and Duquesne Way — Phone GRant 5220

WITH EVERY TWO PACKAGES OF KOTEX AT 98c—ONE PACKAGE FREE, NOTIONS SECTION.

B&B

THE DISTINGUISHED MASON & HAMLIN PIANOFORTE SOLD EXCLUSIVELY AT B. & B. IN THIS TERRITORY.

TELEPHONE: FAIRFAX 2600. FREE PARKING SPACE NEAR THE STORE STORE HOURS: 9:00 TO 5:30.

a sale of small girls' dresses

A brief but exceedingly important message to mothers within reach of this store . . . dresses for little girls of two to six years — offered tomorrow at sale prices that mean virtually a dollar bill for every half dollar you spend.

INDIAN PRINT FROCKS

charmingly new! and coupled with an insistent price appeal

$25

Frocks in lovely pussy willow silks — a quality universally known—made to sell at $35 or thereabout—in all, about one hundred and twenty dresses sized for women and misses—and the opportunity at $25 has more than mere price appeal .... lovely Indian prints, the talk of fashion quarters, the very newest creations in the realm of printed silks, embodying the motifs of leading American Indian tribes in authentic reproduction .... These frocks in a smart range of different color backgrounds for motifs of Sho Shone, Pomo, Zuni and Blackfoot tribes .... see them tomorrow, $25.

After the same theme are the lovely chiffon prints which include Indian motifs and other equally smart new floral and conventional patterns in beautiful effects—priced $25 to $49.50.

Be early! Only 128 dresses in the three lots —every one highly desirable and very likely to sell to the first woman who sees it.

19 all wool challie dresses

Dainty little frocks that are ideal for "dress up" wear—small Dresden-like prints on a variety of color backgrounds. Sizes 2 to 6—and every dress worth $5 or more—tomorrow at **$2.50**

76 jersey, velvet, challies

Beautifully smart little dresses in all-wool and silk and wool jerseys, challies and dressy velvets —most of all with panties, ribbon and clever hand embroidery touches. Values range from $8.50 to $9.75—tomorrow the entire 76 to be sold at **$4.25**

33 challie, velvet dresses

Smaller lot of 19 all-wool challie dresses and just 14 velvet dresses with panties to match—these are $12 values—extra special at..... **$5.95**

——Second Floor——

Because They Arrived A Month Late

Irish hemstitched linen is remarkably low priced

An important shipment of plain hemstitched linen that should have crossed the seas in November. Too late for the Holiday trade, so they will go into the January White Sale at prices so low buying in quantity will be the part of wisdom. Beautiful quality fine count, plain white linen with spoke hemstitching.

Bridge or Refreshment Sets—36x36 in. cloth and 4 napkins—13x13 in. Neatly boxed in sets—$1.95 set.

Tea Napkins, 12x12, $2.50 dz.
Oblong Doilies, 10x14, 25c ea.
Oblong Doilies, 12x18, 35c ea.
Square Doilies 15x15, 45c ea.
Square Doilies, 22x22, 60c ea.
Scarfs—18x36 ..... 75c ea.
Scarfs—18x45 .....$1.00 ea.
Scarfs—18x54 .....$1.25 ea.
Squares—36x36 ...$1.25 ea.

——First Floor——

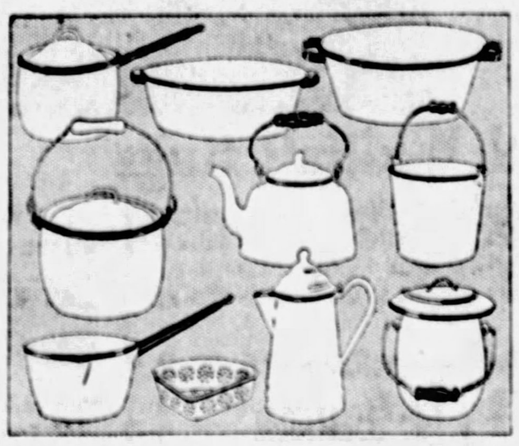

January sale—white enamel ware

The annual sale—this year prices lower than ever. Good heavy white enamel on steel—will give excellent wear. Some slightly irregular. A time for home and institutions to stock up—and save.

Sink Drainer 45c
10 qt. Water Pail....$1.00
9½ qt. Oval Dish Pan, 85c
12 qt. Round Dish Pan, 85c
4 qt. Tea Kettles ..$1.75
2 qt. Coffee Pot ...$1.00
3 qt. Coffee Pot ...$1.10
10 qt. Combinet $1.00
2 qt. Lipped Sauce Pans 45c
2½ qt. Lipped Sauce Pans 50c
3 qt. Lipped Sauce Pans 60c
4 qt. Lipped Sauce Pans 70c
4 qt. Convex Sauce Pan and Cover 75c
6 qt. Convex Kettle and Cover 85c

——Housewares—Basement——

B & B special sheets, cases

Sheets and cases that will give excellent service, very specially priced for this January White Sale:

63x99-inch 87c
81x90-inch 95c
81x99-inch $1.15
42x36-inch Pillow Cases 25c
42x72-inch Bolster Cases 50c

—First Floor—

$11 planert's northlight hockey outfit $8.50

The highly popular tube hockey skating outfit—not many remaining, so marked for quick clearance. Note sizes and quantities available.

Men's Sizes....5-5½-6-7-8-9-10
Pairs 1-2-2-1-½-1- 1
Women's Sizes..5-5½-6-7-8
Pairs 5-5-1-2-1

REGULAR $8.50 NICKEL SKATE OUTFIT WITH BLACK SHOES—$6.50

Men's Sizes...5-5½-6-7-8-11
Pairs 1-2-3-0-½-1- 1
Women's Sizes..5-5½-6-7
Pairs 1-2-1-2-1

Sporting Goods, Basement.

umbrellas for women—$3.50

Remarked from higher priced lines. Good selection—16 rib all silk in colors and black—10 rib all silk—24-inch, 10-rib gloria umbrellas in staple colors. New and novel handles. Very special, $3.50.

—First Floor—

$8.50 gossard corsets—$5.45

For large and average figures—low bust with elastic at waist line and slightly raised back. Six hose supporters. Made of fancy brocade. Sizes 26 to 40. Shelf Emptying —$5.45.

$10.00 Loma Girdles—clasp front. Made of silk brocade. Two sections of Kenelastic on each side. 14-inch length for medium and large figures—$6.85.

—Second Floor—

a radical sale of one of America's finest rugs

$150---9x12 whittall's anglo-persians $119.75

The great once a year clearance of the manufacturers' discontinued patterns and those rugs that may have become a bit shop worn or soiled in stock—a drastic reduction of 20% in order to effect quick sales. Mostly 9x12 size—beautiful superior grade rugs —known the country over as a master quality rug—good selection of colors and patterns. Special at $119.75.

Other Sizes in Small Quantities at Proportionate Reductions.

LOT—$95—9x12 ROYAL WILTON RUGS $69.50

One of the best selling and most popular rugs of the day—an exceptional selection of discontinued patterns in regular 9x12 room size—priced at almost 25% less in this sale. Choice at $69.50.

FINEST QUALITY INLAID LINOLEUM 25% off

Fine staple linoleum—almost unheard of at a mark-down price—imported and highest quality domestic makes included. Many of the better selling patterns in the sales lot—quantity limited in some of the designs—discount applies only to stock on hand. Included are hardwood patterns, also marble and tile effects.

$3.50 Inlaid Linoleum...$2.60 yd.
$3.25 Inlaid Linoleum...$2.45 yd.
$2.35 Inlaid Linoleum...$1.75 yd.
$1.65 Inlaid Linoleum...$1.25 yd.

——Third Floor——

BOGGS & BUHL

Keeps Job

WILLIAM F. BRENIZER

With his 90th birthday behind him, Brenizer, government employe at the Army Medical Museum, still refuses his pension. He is such a valuable worker that Uncle Sam hopes he won't change his mind. Brenizer is a cabinet maker.

DOUBLE BRAKE LAW MAY HIT NEW MODELS

C. H. Roth, secretary of the Pittsburgh Motor Club, directed attention today to the section of the new Pennsylvania motor vehicle code which requires automobiles to be equipped with two sets of brakes "so constructed that no part which is liable to failure shall be common to the two." The question has been raised if certain new model cars, both in the high-priced and low-priced fields, comply with the requirement.

Roth wrote to Benjamin G. Eynon, registrar of motor vehicles, regarding the matter. Eynon replied that, while the department was at present issuing certificates of title and registration to all models of the cars in question, an investigation was being made of braking systems of all makes of automobiles and until it has been completed he could not say what the department's course would be.

MAN ENDS LIFE WITH RAZOR

With his throat slashed from ear to ear, Philip Mahla, 45, machinist, was found dead across the bed in his third floor room at 925 James street at 8:30 o'clock this morning. All doors to the room were locked and police said it was a case of suicide. Two safety razor blades were found under the body.

Mahla, police were told, was separated from his wife and family, who reside in the Beechview district. He had been rooming at the home of Mrs. Violet Robb for the past six months and had been drinking heavily recently, Mrs. Robb told police.

"Poison Shooters" Pay Malone Honor

The Royal Order of Poison Shooters established a precedent in Pittsburgh Saturday, it was learned today, when around their festive board six members of City Council gathered without argument, without speech, even.

Ralph Smith, assistant United States attorney, was toastmaster at the dinner served in honor of Councilman James M. Malone, to celebrate his election as president of the city governing body. The only speeches allowed were by Ben L. Anderson, secretary to County Commissioner E. V. Babcock and Ben Lencher, former assistant district attorney. About 100 were present.

The Poison Shooters is an organization dedicated to fulfill principles in antithesis to the name of the order. Its object is to promote the Golden Rule.

Mr. Anderson expressed his sentiments in a poem reviewing the struggles and accomplishments of President Councilman Malone in which he divulged the qualities of human love and fellowship "which gave him warm friends in all colors, races and creeds."

LEVIATHAN SKIPPER GUEST HERE TONIGHT

Commodore Herbert Hartley, senior ranking officer of the American Merchant Marine and master of the Leviathan, flagship of the United States Lines fleet, will be the guest of honor at a dinner to be held tonight at the William Penn Hotel given by W. W. Davidson, general agent of the United States Lines in Pittsburgh, to celebrate the opening of new offices in the Clark Building. About 150 Pittsburgh business men have been invited to attend. Accompanying Commodore Hartley will be William Lynn, chief steward and James Summitt, purser of the Leviathan.

KAUFMANN'S

FIFTH AVENUE ATLANTIC 1000 PITTSBURGH

Men's Manhattan Shirts
Semi-Annual Sale—Tuesday

Only twice a year are we privileged to offer "Manhattan" Shirts at these reduced prices—and so well known are these semi-annual clearances that men need only read the announcements in order to appreciate the savings they represent. And, as we are the largest "Manhattan" distributors in this vicinity, our Clearance assortments are the largest, the most widely varied.

For five days, beginning tomorrow, these reductions will remain. Choose early, for the sake of better choice, from scores of attractive patterns; from neckband, collar-attached and collar-to-match styles.

Regularly	Sale Price	Regularly	Sale Price
2.15—2.50	1.85	*4.50 and $5*	3.65
2.85—3.00—3.25	2.25	*6.00*	4.65
3.50—3.85—4.00	2.85	*10.50*	8.35

"Manhattan" Pajamas Are Also Reduced

These, too, are included in the semi-annual clearance—coat and middy styles of typical "Manhattan" quality and a variety of patterns.

3.00 Grades .... 2.25 *3.50-4.00 Grades* 2.85 *6.00 Grades* .. 4.65
4.50-5.00 Grades 3.65 *7.50 Grades* ..... 5.85 *10.00 Grades* .. 7.85

(The Store for Men—Main Floor)

SILKS-SPECIAL SELLING
10,000 Yards Newly Arrived!

39-inch Flat Crepes
36-inch Satins
1.39
36-inch Chiffon Taffetas
40-inch Crepe Meteor

The wanted weaves! Unusual savings in price! This special selling is of the utmost interest to Pittsburgh women. Spring fashions prophesy just these kinds—for street, afternoon, evening. Silks that drape graciously, silks for bouffant styles, silks that tailor. The quality here is dependable. Full range of popular shades. The prices are remarkably low!

Black Silks
1.95

Qualities that have heretofore sold at 2.95 and 3.50 yard. The selection includes satins, Canton crepes, crepe faille, French Fulgerants, and extra heavy flat crepes. Types suitable for every occasion. Savings are most apparent. 40 inches wide.

Printed Crepes
1.65

The newest Spring prints. The patterns are an inspiration to frocks—the price an incentive to thrift. Floral and conventional patterns — gayly multi-colored in modernistic effects, 40 inches wide. See these prints tomorrow and select from great variety.

(Kaufmann's—Sixth Floor)

Soaps Polishes, Cleansers
A Sale!

Blue Mottle Laundry Soap regularly 6c cake, at 10 for 45c.
Fels Naptha Soap, 10 for 59c
Betty Bright Self Wringing Mop, regularly 1.00, at 85c
Ivory Soap, guest size, 12 for 49c
Ivory Flakes, large 21c
Rinso, large ..... 5 for $1
Climaline, large ..... 5 for $1
Porcela 21c
Magic Aluminum Polish, ½-pt. size 21c
Magic Silver Polish, ½-pt. size 21c
Magic Metal Polish, ½-pt. size 21c
Magic Furniture Polish, ½-pt. size 21c
Solvene Washing Powder, 4-lb. package, regularly 85c, at 69c
Ivory Soap, medium, 10 cakes for 65c
Chipso, large ..... 5 for $1
Kitchen Klenzer ... 10 for 49c
Dutch Cleanser ..... 12 for $1
Linit Starch ..... 2 for 25c
Blue Mottle Soap Chip lb. for 19
Wiggs Waterless Cleaner, for painted woodwork and walls, 5 lbs., regularly 1.00, at 89c
Sunbright Cleaner, 6 for 25c
Bee Bright Cleaner, 3 for 25c
S. O. S. Pot Cleaner 21c
20 Mule Team Borax 17c

(Kaufmann's—Seventh Floor)

Tea Sets Exceptional at 4.50

Such informal, friendly colors — blues — lavenders — warm, tawny browns—blended so artfully that your guests will be moved to exclamation. IVORY body—the new ribbed effect so very smart just now, with the designs imprisoned permanently in the lovely deep glaze.

In these imported sets one has choice of two decorations. Service for six includes 6 tea plates, 6 cups and saucers, teapot, sugar and cream. Shown at the right.

(Kaufmann's—Seventh Floor)

Semi-Annual Clearance of Women's Fine Shoes

Twice a year we present footwear of quality at these drastic reductions for quick clearance. It is not to be expected, of course, that we offer a complete size range in every style but in the combined group you will find models in styles and sizes to suit every taste.

At $9.... *Finer Footwear From Laird-Schober, I. Miller, Bally and Other Makers of Imports.*

Here is presented fine footwear that is regularly priced much higher . . . now $9! Short lines are offered, where sizes are broken or patterns are to be discontinued.

At $7.... *Adoria Models and the Less Expensively Priced Bally's and Imports*

Here is a remarkable group of popular footwear always in high favor. . . Now offered at this very low price. Variety of leathers and styles. All sizes but not in every style.

(Kaufmann's—Fifth Floor)

HANDKERCHIEFS
In a Special January Selling

Women's all white and colored kerchiefs. Boy's white handkerchiefs with colored woven borders. Regularly 8c to 10c, specially priced at 5c

Women's Colored Kerchiefs with woven borders, imported prints, and all white linens, regularly 10c and 12c, specially priced at 7c

Men's and boys' woven bordered Handkerchiefs, women's all-linen and batiste kerchiefs, a few odd initials in women's handkerchiefs, regularly 15c to 25c, specially priced at 10c

Men's odd initials, women's plain crepe de chine and imported novelty kerchiefs, regularly 29c to 39c, special, each 17c

Men's all-white linen cord and tape handkerchiefs with hand-rolled hems. Women's novelty kerchiefs. Regularly 50c to 65c, special 33c

Sample kerchiefs for women—all white and novelty effects—also men's woven borders with hand-rolled hems, regularly 75c to 85c. Specially priced 49c

A Wonderful Assortment of Colors, Styles and Materials

(Kaufmann's—Main Floor)

Semi-Annual Sale! Whittall Rugs

Whittall's! Only rarely can they be bought underprice! Discontinued patterns—that's the reason. Hundreds to select from, because Kaufmann's purchase at the mill was the largest in our history, and because we've added our own entire stock of discontinued patterns. Do not let pass this remarkable opportunity to re-cover your floors with perhaps the finest of all American-woven carpets—at such generous savings.

Whittall's $150 Anglo-Persian Rugs—(9x12 ft.)

Patterns of great beauty, colors in artistic good taste, construction, assuring wear. **119.75** Many prefer these rugs to certain grades of Orientals, whose designs they pattern.

Other Whittall Anglo-Persians

8.3x10.6—regularly 138.00—at 110.40
6x9—regularly 97.50—at 78.00
4.6x7.6—regularly 54.00—at 43.20

Whittall's "Palmer" Royal Wiltons, 69.75

Only 88 of these splendid wearing and very handsome rugs. Sizes 9x12, regularly 95.00—and 8.3x10.6, regularly 79.50—your choice at only 69.75

(Kaufmann's—Ninth Floor)

Fur-Trimmed Coats Savings! In the January Sale

49.75 $59 $69 $79

Four important price groups in these brand new coats offered in the January Sale. Four prices that signify important savings. The coats represent the successful coat styles of the season—the conservative types that are worn by smart women. There are fine rich soft pelts, making up the collars and cuffs—smooth supple fabrics—splendid tailoring. Choose from good variety.

The outstanding colors are here too—black, tans, browns and grackle blue. So every woman or miss who wants a fine coat for the remainder of this Winter and all of next should see these!

Fur Collars and Cuffs
Wolf Fox
Squirrel Fitch
Beaver Skunk
Civet Cat

(Kaufmann's—Fourth Floor.)

Specially Purchased and Priced!

Fifteen Dinette Suites

To Sell at $172 Six Pieces

For the youthful couple just "setting up housekeeping"—and for those smaller modern homes where space is at a premium, these charming new suites fill a decided need. Walnut veneers and gumwood—rich, deep finish—characteristic Kaufmann construction. 48-inch buffet, with deep drawer and two cupboards. . . Refectory table size 32x42 inches — extending when open to 86 inches. . . 4 side chairs upholstered in jacquard velours. Only 15 of these suites—and the value is so evident that they will probably be gone in a day.

Convenient Payments—Shipments Prepaid to Any Railroad Station in the United States

(Kaufmann's—Eighth Floor)

Four Extra Fine Values!

Curtains Half Price

Important because of the immensity of the selections—and because of the QUALITY and beauty of the curtains! All fresh from one of America's most careful makers. All half price! What an opportunity!

At $3 Pr. very fine dotted and plain ruffled marquisette curtains—a quality that is a delight to drape, soft to the touch. White, ivory and soil-concealing ecru. With tie-backs. Usually $6.

$8 Plain or Figured Curtains, $4 Pr.

The finest grade plain and figured marquisettes, 48 inches wide—can be draped criss-cross. Ivory and ecru. Also many colored rayons—plain and figured—36-inch. With tie-backs.

$10 Celanese Curtains, $5 Pr.

No curtain fabric in years has met with the favor of celanese, a textile with the rich, shimmering texture of heavy, lustrous silk—gold or ivory, sand or natural. Plain hems.

13.50 Celanese Curtains, 6.75 Pr.

One may search far to find their equal in beauty. For the room in which richness, color and novelty are needed, what could be lovelier! Orange! Rose! Gold! Natural! And with tie-backs and ruffles.

(Kaufmann's—Ninth Floor)

Owner and Pilot With a "Jenny" for Vehicle

"Lindy" Buys an Airplane And Makes His First Solo Flight—Wings Homeward

In the opening installment of "We," in the Sunday Sun-Telegraph yesterday, Col. Lindbergh told of how his interest was always along scientific and mechanical lines. He related his early days in school, and how he became interested in aviation while a student at the University of Wisconsin. His first actual flying experience was in 1922 when he enrolled in a flying school. At the age of 20 he took his first flight and soon he was "wing-walking" in the skies. He had only eight weeks of aerial experience when he undertook a thrilling parachute jump from a plane that nearly ended fatally.

In the Air Alone for the First Time

CHAPTER II.

SINCE I had first started flying at Lincoln, the year before, I had held an ambition to own an airplane of my own. So, when I took my last flight with Lynch in Montana and started down the Yellowstone, I had decided that the next spring I would be flying my own ship.

Consequently, when April arrived, I left Miami and went to Americus, Ga., where the Government had auctioned off a large number of "Jennies," as we called certain wartime training planes. I bought one of these ships with a new Curtis OX-5 motor and full equipment for five hundred dollars. They had cost the Government nearly twice as many thousands, but at the close of the war the surplus planes were sold for what they would bring, and the training fields were abandoned. Americus, Ga., was a typical example of this. The planes had been auctioned for as little as fifty dollars apiece the year before. A few days after I arrived the last officer left the post, and it took its place among the phantom airports of the war.

I lived alone on the post during the two weeks my plane was being assembled, sometimes sleeping in one of the 12 remaining hangars and sometimes in one of the barracks buildings. One afternoon a visiting plane arrived and Reese stepped out of the cockpit. I had not heard from him since we had traded planes in Montana, and he stayed with me on the post that night while we exchanged experiences of the previous year.

Want of Money Handicap

One of the interesting facts bearing on the life of aviators is that they rarely lose track of one another permanently. Distance means little to the pilot, and there is always someone dropping in from somewhere who knows all the various fliers in his section of the country, and who is willing to sit down and do a little "ground flying" with the local pilots. In this way intimate contact is continually established throughout the clan. ("Ground flying" is the term used to designate the exchange of flying experiences among airmen).

I had not soloed up to the time I bought my Jenny at Americus, although at that time the fact was strictly confidential.

After my training at Lincoln I had not been able to furnish the required bond, and although I had done a little flying on cross-country trips with Bahl and Lynch, I had never been up in a plane alone. Therefore, when my Jenny was completely assembled and ready to fly, I was undecided as to the best method of procedure. No one on the field knew that I had never soloed.

I had not been in a plane for six months, but I did not have sufficient money to pay for more instruction, so one day I taxied to one end of the field, opened the throttle and started to take off. When the plane was about four feet off the ground the right wing began to drop, so I decided that it was time to make a landing. I accomplished this on one wheel and one wing skid, but without doing any damage to the ship. I noticed that the wind was blowing hard, and suddenly decided that I would wait for calmer weather before making any more flights and taxied back to the hangar.

"Up" Alone at Last

A pilot who was waiting for delivery of one of the Jennies offered to give me a little dual instruction, and I flew around with him for 30 minutes and made several landings. At the end of this time he taxied up to the line and told me that I would have no trouble and was only a little rusty from not flying recently. He advised me to wait until evening, when the air was smooth, and then to make a few solo flights.

When evening came I taxied out from the line, took one last look at the instruments and took off on my first solo.

The first solo flight is one of the events in a pilot's life which forever remains impressed on his memory. It is the culmination of difficult hours of instruction, hard weeks of training and often years of anticipation. To be absolutely alone for the first time in the cockpit of a plane hundreds of feet above the ground is an experience never to be forgotten.

After a week of practice flights around Southern Field I rolled my equipment and a few spare parts up in a blanket, lashed them in the front cockpit and took off for Minneola.

This was my first cross-country flight alone, less than a week after my solo hop. Altogether I had less than five hours of solo time to my credit. I had, however, obtained invaluable experience the year before while flying around in the western states with Biffle, Bahl and Lynch.

In Bad Flying Land

While learning to fly in Nebraska the previous spring I discovered that nearly every pilot in existence had flown in Texas at one time or another during his flying career. Accordingly, I decided that at the first opportunity I would fly to Texas myself and, although I travelled a rather roundabout way from Georgia to Minnesota, my course passed through Texarkana en route.

The first hop was from Americus to Montgomery, Ala., and passed over some fairly rough territory, of which both Georgia and Alabama have their share.

I had been warned before leaving the field that the airline course to Texas was over some of the "worst flying country in the South" and had been advised to take either a northern course directly to Minnesota or to follow the Gulf of Mexico. This advice served to create a desire to find out what the "worst flying country in the South" looked like. I had a great deal of confidence in my Jenny with its powerful OX-5 engine, and it seemed absurd to me at that time to detour by airplane. Consequently, I laid my route in the most direct line possible to conform with my limited cruising range with 40 gallons of fuel.

The flight to Montgomery was uneventful. I landed at the army field there before noon, filled the fuel tanks and took off again for Meridian, Miss.

I arrived over Meridian in late afternoon and for the first time was faced with the problem of finding a suitable field and landing in it.

Value of Experience

An experienced pilot can see at a glance nearly everything necessary to know about a landing field. He can tell its size, the condition of the ground, height of grass or weeds, whether there are any rocks, holes, posts or ditches in the way, if the land is rough and rolling or flat and smooth; in short whether the field is suitable to land in or if it would be advisable to look for another and better one.

In fact the success of a barnstorming pilot of the old days was measured to a large extent by his artfulness in the choice of fields from which to operate. Often, in case of motor failure, the safety of his passengers, himself and his ship depended upon his alertness in choosing the best available landing place and his ability in maneuvering the plane into it. If his motor failure was only partial or at high altitude, time was not so essential, as a plane can glide a great distance, either with a motor which only "revs" down a couple of hundred R. P. M. or without any assistance from the engine at all.

The average wartime machine could glide at least five times its height, which meant that if it was 5,000 feet above the ground the pilot could pick a field to land in five miles away with safety; but if the failure was soon after the take-off then instant decision and immediate action were necessary.

Down in Soft Ground

An amateur, on the other hand, has not overcome the strangeness of altitude, and the ground below looks entirely different than it does from the air, although there is not the sensation, in an airplane, of looking down as from a high building. Hills appear as flat country, boulders and ditches are invisible, size are deceptive and marshes appear as solid grassland. The student has not the background of experience so essential to the successful pilot, yet his only method of learning lies in his own initiative in meeting and overcoming service conditions.

There was no regular airport in Meridian in 1923, and few fields available for a reasonably safe landing. After a half hour's search I decided on the largest pasture I could see, made the best kind of a short field landing. I knew how by coming down just over the tree tops, with the engine wide open, to the edge of the field, then cutting the gun and allowing the ship to slow down to its landing speed. This method brings the plane in with tremendous velocity and requires a much larger landing field than is necessary, but until the pilot has flown long enough to have the "feel" of his ship it is far safer to come in fast than too slow.

It had been raining at Meridian and the field was a little soft, so that when my "Jenny" finally did settle to the ground it had a very short roll and there was still some clear ground in front.

(Copyright, 1927, by Charles A. Lindbergh.)

(Tomorrow Col. Lindbergh will tell of his first "crack-up," a slight accident, and of taking his first passenger aloft.)

DETECTIVES SLAY TWO BANDITS, WOUND THIRD

IN HOUR OF TRIUMPH

WITH DOUMERGUE AND HERRICK

Col. Lindbergh, President Doumergue of France and Ambassador Herrick in front of the American Embassy in Paris.

TWO KILLED IN THEATER HOLDUP

CHICAGO, Jan. 9.—(AP.)—A woman scorned last night tipped off the plans of her former sweetheart and his two companions to hold up a West Side theater manager with the result that three detective squads ambushed and killed two of the robbers and probably wounded the third, who escaped.

The men, who were almost instantly killed when they attempted to shoot their way out of the cross fire of a machine gun and shotguns, manned by concealed detectives, were known to the police only as John Bunk, alias Jack Rabbit, and "Punk." They, as well as the third who escaped amidst a fusillade, were recent convicts at Pontiac, Ill., the police said.

The woman, whose name was not revealed, gave her information to the State's attorney's office yesterday afternoon. Sergeant Andrew Barry and three detective squads posted themselves at vantage points about the theater some time before the appointed holdup attempt, and apprised the theater manager.

As the three men held up the manager, E. S. Halquist, they were greeted with a veritable rain of bullets from a hand machine gun manned by Barry and the shots of his detective aides. Realizing they were ambushed, the men started to shoot their way out. One was struck several times by the machine gun bullets and died almost at the feet of Halquist. Another, firing, as he retreated, was killed as he crossed the street. The third, firing wildly, jumped into their waiting automobile, and started to drive away. The hail of bullets, however, apparently blinded or wounded him, and he lost control of the car which careened against a telephone pole. He leaped from the car and ran into a railroad yard.

"I AINT GOT NOBODY"

Photo by P. & A.

MARION HARRIS

"I Ain't Got Nobody" sang Marion Harris, author and singer of this "blues" song hit, who was granted a divorce from her husband in Chicago. Her husband, Rush Hughes, she said, "was kept in the style to which he was accustomed" until a Hollywood movie actress entered the scheme of things.

SLUGGER STRIKES AGAIN

Another slugger of women has been brought to the attention of the police with the attack yesterday afternoon upon Bessie Fernandez, 23, of 12 Third avenue, beaten unconscious in Center avenue near Mille street by a Negro, who dragged her into an alleyway and then fled with her purse containing $40, police say.

This was the second attack upon women in that district within a few hours, Miss Anna Jacobs of 230 Brackenridge street having been slugged and robbed early yesterday in Fullerton street. Miss Jacobs said two Negroes beat her and robbed her of $3.

MOURNING PARTY RUNS DOWN CHILD

YORK, Pa., Jan. 9.—(AP.)—An automobile containing relatives summoned to this city after the death of Harold Strebig, who was fatally injured while fighting a garage fire here Saturday night, ran down and seriously injured an 8-year-old boy on the Lincoln highway seven miles east of here. The victim of the second tragedy in the Strebig family is Carold McClane of Kreuts Creek. He is in a critical condition. The automobile was driven by Roy Kinard of Wrightsville, a cousin of Strebig.

COUNTY CHURCH DRIVE BRINGS RESULTS

District leaders of the visitation evangelism campaign launched in Allegheny county yesterday were informed at a luncheon at the Fort Pitt today that the drive had already procured 19 new members for a little country church which had employed a professional evangelist for four years with a total gain of only three members.

A dozen out-of-town clergymen attended the luncheon. The Rev. Dr. R. F. Galbreath presided and the Rev. Dr. A. Earl Kernahan gave a talk to stimulate the workers.

A campaign dinner will be held tonight in each of the 28 districts into which the county has been divided, and immediately afterward 10,000 workers will set out to visit the homes of "prospects." The campaign will end Friday night.

MONESSEN TIN MILL RESUMES OPERATION

MONESSEN, Pa., Jan. 9.—Resumption of operations by 17 of the 25 departments of the American Sheet and Tinplate plant here has decrease unemployment. The receipt of several large orders for automobile parts by the Pittsburgh Steel Products Company also has prompted that company to take on more men.

OAKLAND TRADE BOARD WILL INSTALL OFFICERS

The Oakland Board of Trade will hold its annual and monthly meetings in the grill room of the Schenley tomorrow night. The new officers will assume charge and committee appointments will be announced. The officers are: President, W. George Negley; first vice president, Anthony H. Clarke; second vice president, Robert P. Alexander; third vice president, Martin E. Hess; solicitor, A. D. Wilkins; treasurer, O. C. Young, and secretary, Charles I. Westerfield.

RESORT OWNERS FINED AFTER WIFE'S STORY

Raided after a woman had complained her husband was spending too much money in the places, Nick Rumbroyski, 1221 Beaver avenue, and Louis Lipshitz, 2952 Beaver avenue, restaurant keepers, were each fined $100 by Magistrate E. M. Hough in North Side Police Station today. Moonshine and a slot machine were found in Rumbroyski's place, while two slot machines were found in Lipshitz's restaurant.

NEW JOB FOR TOP

ADRIAN A. DOWNING

Photo by International Newsreel.

Adrian A. Downing, until two months ago top Sergeant of Troop A, state police, located at Greensburg, has been appointed county detective of Fayette County, with headquarters at Uniontown.

SIDEWALKS OF PITTSBURGH

by Harvey J. Boyle

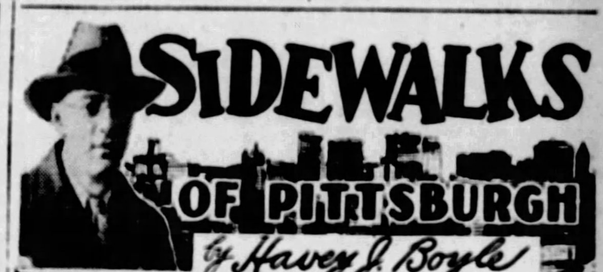

THE evolution of the barber shop is striking. A barber at one time had to do more things than cut hair, shave, massage and apply tonics to shining pates. There was a time when a barber pulled teeth, took care with a leech of the black eye, kept the private razors of customers on edge, besides furnishing a parking place for the private cup, the sponge and razor of the customer.

The experience of having a tooth drawn by a barber is the old days was one not to be forgotten in a short time. The barber did not use the conventional pincers of the dentists, which are horrible enough even now. The barber used a small scantling hook, a small replica

of that hook which lumbermen use to handle great logs. Those barbers with their funny hooks were like the Canadian Northwest Mounted—they always got their tooth.

A barber's rack of cups in those days was a pleasant sight—gilt-edged cups, bearing the initials of the owners. There were always on hand a pink copy of the Police Gazette, featuring a heavy set member of the Black Crook brigade of chorus girls, a checker board, a deck of cards, to say nothing of a varied assortment of musical instruments. The clean boquet of perfumed soap and the blend of hair tonics gave the shop an added appeal.

From this, among the high-grade shops, have grown the newer and grander shops with soft lights, three-quarter jackets, floor-walkers, and a bevy of white-clad manicurists. The Police Gazette has been replaced by staid journals of opinion and the gilt-edged, gilt-lettered mugs are no more.

* * *

A WOMAN reports that while getting a permanent wave which, spies say, takes from two to four hours, there was a cry of "Fire" and there she was all rigged out with those wires attached to her hair. Everyone else in the shop ran out to es-

cape the incipient blaze. It was a task that would have delighted the late Houdini, but the woman in question found no fun in trying to escape the electric wire entanglements that held her fast. Luckily, it was a false alarm.

* * *

PITTSBURGH'S various yacheteers are making ready for their annual exodus to Hot Springs where they go down to boil out after an 11-month period of an upside down life. The boys in the various rackets sleep and eat at unconventional hours and sometimes find themselves pretty well run down. To get straightened out physically they take a month's vacation at a health resort. They try to be as zealous of their health as those millionaires, who have acquired all the money they need, spend the rest of their life worrying about how long they will live to enjoy it.

* * *

THE fictional portrait of big gamblers is not always true to life. You know the usual portrait—a flaming tie, large diamonds, and checkered suits. One of Pittsburgh's biggest operators dresses in a black suit, a black derby, a low-toned shirt and black shoes. He can bet "ten grand on the finger" ($10,000 with no stakeholder and no security but his word) with men from coast to co

* * *

A NOTE the other day about a new book on the various ways of committing suicide brings a letter from an Ohio correspondent who wants the name of the book. We suppose we should seek legal advice first, for if anything should happen, where would we be?

FIRST CITIZEN: Mrs. Smith is complaining of rheumatism.
Second Etc. Well, who wouldn't?

BOBO BAXTER—A WILLING VICTIM

By Rube Goldberg

BY FLYING TO CANADA WITH A PASSENGER IN HIS CYCLEPLANE, "THE DEMI TASSE", BOBO HOPES TO PUT AVIATION ON A BASIS WHERE FLYING WILL BE SO COMMON THAT A MAN CAN THROW HIS MOTHER-IN-LAW OUT OF A SIXTEEN-STORY WINDOW WITHOUT ATTRACTING ANY ATTENTION.
AND WHAT'S MORE, EFFINGHAM MACKEREL, YOU'LL EAT BAKED BEANS AND LIKE 'EM - AND WHEN I SAY WE'RE GOING TO CALL ON THE MESOTS WE'RE GOING TO CALL ON THE MESOTS - AND WHILE WE'RE HAVING THIS LITTLE TALK, WHERE IS THE THREE BERRIES YOU HELD OUT ON ME LAST MONTH?
ANYTHING YOU SAY, DEAR - I'M LICKED
YES, JOSIE, I'LL DRAG MY BUM OVER IN ABOUT HALF AN HOUR - YOU CAN GIVE HIM A SHOT OF STRAIGHT TURPENTINE TO WAKE HIM UP
HERE'S AN AD SIGNED BY A MAN NAMED BOBO BAXTER. IT SAYS HE WANTS A PASSENGER TO FLY WITH HIM IN SOME SORT OF A CYCLEPLANE CALLED "THE DEMI TASSE" - IT LOOKS LIKE SURE DEATH AND THAT'S WHAT I WANT
McNaught Syndicate, Inc., N. Y.
MY NAME IS EFFINGHAM MACKEREL - I SAW YOUR AD IN THE PAPER AND I WANT TO BE YOUR PASSENGER - I DON'T CARE HOW DANGEROUS IT IS
YOU LOOK MORE LIKE A GROUND-HOG THAN AN EAGLE
CAN THE FELLOW ESCAPE HIS WIFE SO EASILY?

Belfast's Good Words for Scots

SCOTSMEN give better tips than the visitors from England, according to the evidence of a taxicabman in a Belfast court.

Fiction Page

Two Crookedest Streams

THE Jordan has been accounted the most crooked stream in the world. But it cannot compare with White River, Ark., which travels 1,000 miles in traversing a distance of 30 miles.

MONEY LOVE by BEATRICE BURTON

(Copyright, Central Press Association.)
Continued from Saturday.

Lily Marries Pat and Their Wedding Trip Is to the Movies

WHAT HAS GONE BEFORE

Lily Lexington is the spoiled and only daughter of the Cyrus Lexingtons, who have always lived far beyond their means. She realizes her highest ambition when she becomes engaged to Staley Drummond, a rich bachelor older than herself. Downtown to meet her chum, Sue Cain, she is attracted by Pat France, a taxi driver. She asks him to drive her home. On the way she learns that he is cab-driving to raise money to finance a new kind of piston ring he has invented. Pat tells her that he is selling the cab to raise money for the piston ring, and she miserably wonders how she'll see him after that. Staley tells her the age-difference between them doesn't matter and tenderly kisses her. Lily realizes that she hates his love-making. Mrs. Lexington announces the engagement just as Lily's made up her mind to tell Staley that she doesn't want to marry him, and she feels like a mouse in a trap—helpless. The Lexingtons get a chauffeur, who turns out to be Pat. Lily confesses to her mother she loves him and leaves home. Mrs. Lexington decides to take matters into her own hands to get rid of Pat. Pat leaves, and to Mrs. Lexington's sorrow, Lily leaves with him.

NOW GO ON WITH THE STORY.

HE WAS on his way to the door when she called him back. She had something bright and glittering in her hand and she dropped it into his—her engagement ring, and all the jewelry he had given her from time to time. He took it, shoved it into his pocket and went out of the house.

Mrs. Lexington got up from the couch. "We may as well go, Cy," she said, looking past Lily. "We can't do anything with her—and it's our own fault. We've never made her mind us or listen to reason about anything, so why should we expect her to now? Goodby, Lily."

"Goodby," the girl answered. "You won't feel this way a few months from now, mother, when you see how happy and contented I am with Pat. And, by the way, would you and Agnes pack up all my clothes and send them down here? I'll need them."

Mrs. Lexington shook her head. "No, your husband can buy your clothes from now on," she answered. "There are a lot of those things that can go back to the store, so your father won't have to pay for them. They weren't bought for Pat France's wife, Lily. But I'm glad to hear that there IS something you want, after all, besides your precious Pat! And, as time goes on, you'll find that there are lots and lots of things besides him that you want—and that he'll never be able to get for you. Then you'll remember that I tried to keep you from making this fool marriage!"

She swept out of the house without another word, and Mr. Lexington was left alone with his spoiled daughter.

Lily never had felt so close to him as she did at this moment. For years she had seldom thought of him except as the person who paid the bills for her clothes and good times.

He was not a talkative person at any time, and of late years he had moved through her life like an actor with a small part in a play of which she was the star.

But now he was her father again—the father of her childhood, who had taken her to picture shows and circuses. Who had let her spend a whole day in his office sometimes, sitting at his desk, drawing pictures or tapping on his typewriter with her small fingers.

She clung to him. "You make Mother send me my clothes!" she told him. "I've got to have my clothes! You tell Agnes to pack them up and sneak them out of the house first time Mother is away from home."

Instead of answering, he put his hand into his hip pocket and took out a billfold. In it was a check made out to her—a check for two hundred dollars. "I brought this along, just in case things turned out the way they have," he said, as he held her tight and kissed her goodbye. His eyes were filled with tears, but Lily did not see them. She stood in the middle of the room when the door closed behind him, and her gaze was on the check in her pretty useless hands.

* * *

On her way upstairs Lily made up her mind that she did not feel like going to the Roy Jettersons' house that night, after all.

"I think I'll stay right here and rest," she told Florence, flinging herself down on the bed and folding both the pillows under her head. "I've had a pretty strenuous day, and I'm more tired than I thought I was." She yawned.

Pat's sister swung around from the toilet glass, where she was waving her hair with an electric iron. "You'd better go for a little while, don't you think?" she asked. "Sadye's probably been working hard all day to get ready for this party. And it's in your honor—Pat's and yours. Sadye will be hurt if you don't go."

"Pat can go," Lily answered, carelessly. "I don't know as I care to meet his old sweetie, anyway. I think that Jetterson woman had her nerve to invite her."

"Oh, I'm sure she would have more sense than to come," Florence said, rubbing a piece of black satin over her hair to give it gloss.

"Well, I'm too tired to go anyway," Lily decided again. "And when you see Sadye tonight tell her that my friend, Sue Cain, is going to come to my wedding tomorrow. Pat said that the Jettersons would 'stand up' with us, and if he wants Roy it's all right—but I don't need her. I have Sue, instead."

Presently Pat came upstairs and pleaded with her to go to Sadye Jetterson's house, but Lily was stubborn. "I'm dead tired, Pat," she said. "And besides, I just hate that Jetterson woman. There's no use in my trying to hide it. I don't want to go to her house, and I'm not going to!"

That was the end of it. When Lily did not want to do a thing, she simply did not do it!

* * *

The next day Roy Jetterson came to the wedding without his wife. "I suppose she's peeved," Lily said to herself, and did not care.

After the ceremony Roy shook Pat's hand heartily, gave Lily a sound kiss upon her lovely mouth—which shocked Pat's mother—and went home. Sue Cain alone stayed with the family for the simple wedding feast of chicken salad, rolls and ice cream and cake.

By 4 o'clock everything in the little house had settled down into its regular routine.

"It's all over and we're married. It doesn't seem as if it can be true," Lily said to Pat, twisting the plain gold band on her left hand.

Their wedding trip was a journey to the movie theater around the corner, and Lily told herself that she preferred it to the European trip that Staley Drummond had promised her for a honeymoon. She was breathlessly, gloriously happy.

CHAPTER XXIV.

ON THE Sunday morning after her wedding, Lily opened her eyes at 9 o'clock—the time she usually opened them in the big house on Montpelier road.

She lay perfectly still for a moment, wondering where she was.

Then she remembered, looking around the small room, with its chiffonier draped with Pat's neckties and the dresser loaded with her own gold-and-tortoise shell toilet articles. Over the foot of the cheap brass bed her combing jacket made of strips of lace and pink ribbon looked curiously out of place. So did her pink satin mules, with their gold kid heels gleaming against the threadbare rug on the floor.

She got up and stuck her bare feet into them, wrapped her breakfast coat around her, and went to the head of the stairs outside the door.

From below came the cheerful sound of dishes clattering, and up the staircase floated the tantalizing fragrance of boiling coffee and frying bacon. There was the hum and buzz of voices from the dining room. . . . The France family was evidently at breakfast.

"Pat!" Lily called, but there was no answer. From behind the closed door at the bottom of the stairs the hum of voices went on. She could even hear Pat's voice as he called to his mother in the kitchen, and her voice answering him.

"Pat!" Lily called again, but they did not hear her still.

Then she went down the stairs, holding her breakfast coat around her. It reached only halfway between her knees and ankles, and her feet were bare except for the mules.

She stopped at the mirror in the hall for a minute to see if she looked all right. She decided that she did, except for her hair, which was tumbled.

Pushing the bright, heavy mass of it back from her forehead with one hand, she opened the dining room door just as Pat's mother came in from the kitchen with a big platter of bacon and eggs in her hands.

She stopped, her blue eyes widening as she took Lily in, bit by bit—the uncombed hair, the short, scant silk breakfast coat over a short scant silk nightgown, the bare ankles and the heelless slippers.

Pat and his father, in clean, white shirts, turned and stared at her, too. So did Florence, crisp and tailored in green linen.

"Mornin,' family," Lily said, pulling out her chair from the table. She slipped into it and held out her lips, bright with scarlet paint, to Pat. Her kiss left a trace of color on his face.

Then she reached for the package of cigarets that he carried in the pocket of his shirt and put one into her mouth.

"Got a match, old darling?" she asked him.

He shook his head, and spoke hurriedly to her from behind his hand. "Better go upstairs and get dressed, hadn't you?"

Lily stared at him. "I'll bring your breakfast up to you," he added, in that same hurried undertone. He had lived with the Lexingtons long enough to know that Lily always had her breakfast on a tray in bed.

"We thought maybe you'd like to sleep late this morning, seeing it's Sunday," his mother said, her quick eyes going from Lily's cigaret to her son's face. "Pat said he'd take you a tray after a while. . . . Or would you rather get dressed and eat down here with us?"

Her words, spoken in her slow, gentle voice, made it quite clear to Lily that she did not expect her to stay there at the table and eat breakfast, dressed as she was—or rather, not dressed.

Lily jumped up from the table and ran back to her room. Her face was scarlet with humiliation, and she stamped her foot on the floor, just as hard as she could, before she kicked off the satin mules and climbed back into bed.

"I suppose your mother thinks I'm not very modest because I went down stairs in my breakfast coat and no stockings," she said to Pat a few minutes later, when he came upstairs with coffee and toast on a little tray.

He set it down on the table beside the bed, and poured out a cup of steaming amber coffee.

"Yeah, I guess she does think so," he said, in his blunt, honest way. "I wouldn't smoke cigarets in front of her, either. . . . She's pretty prim and old-fashioned, you know."

Lily turned up her nose ever such a little. "Well, I'm not," she answered, calmly. "And I have my life to live just as she has. . . . And maybe we'll get along better if she lets me live it in my own way. I've been smoking cigarets ever since I was 16—I learned from the boys at dancing school, I remember—and it's a habit that I'm not even going to try to break."

She emptied her coffee cup and leaned back against the fancy little lace pillows that Florence had brought in from her own room for her. Her face, with its starry eyes and apricot flush, was full of defiance.

Pat looked at her helplessly. If she had been an automobile that was "out of whack" he would have known just what to do. But he knew very little about girls—especially beautiful and willful girls who wanted their own way and were used to getting it—and so he said the very worst thing he could have said:

"I think she's right, Lily. I hate to kiss you when you smell of tobacco. A girl like you ought to be as sweet as a rose—"

"And what about you smelling of tobacco?" Lily broke in, sharply, her eyes blazing. "Is it any worse for me to smell of cigarets than for you to?"

He said it was. He said you expected a man to be rough and ready and tobacco smoking, but that a woman ought to be as fresh as roses and sunshine all the time.

"You talk like a sentimental sap!" Lily snapped at him. "Now, don't try to change ME—not some Dumb Dolly who sits around reading 'Pure Thoughts for Perfect Roundheels' and eating marshmallows for a thrill! You knew I smoked before you married me, and if you want to know something else, I'm going to keep right on doing it!"

(To be Continued.)

Merely Margy, An Awfully Sweet Girl

Story by Lloyd Mayer

By John Held, Jr.

MARGY, SOMETIMES WHEN I LOOK BACK, I JUST WONDER-
IF I KNEW THEN WHAT I KNOW NOW, LOTS OF THINGS WOULD BE VERY DIFFERENT! THE MISTAKES I MADE! BUT THEN I WONDER-
I SUPPOSE, IF WE HAD THIS LIFE TO LIVE OVER AGAIN, WE WOULD GO RIGHT AHEAD AND MAKE THE SAME MISTAKES!
IT'S A GREAT PROBLEM, ISN'T IT?
YES IT IS, HI-HO!

"My dear, I'm simply SEETHing with SPLEEN at this point, no less! I mean I'm ACtually so MAD I could GARgle BUTtermilk because the way Arab conTINually CONsecrates in himSELF and his own TRIVial TROUbles, my dear, has me all iRATE and IRrigated because I ACtually think it's the MOST poisonous idea in the WORLD for a person to POUR forth their WOES into your EAR all the entire time the way ARab does, my dear, because you'd think nobody ELSE had anything to worry about, the way he carries ON about himSELF, my dear, and you'd HONestly think he was about a HUNdred years OLD the way he RAVES on about all the misTAKES he's made in his life—can you BEAR it, my dear? REALly, you should have HEARD him the other NIGHT, my dear, because it was ACtually SCREAMing to listen to him lugUBriously inSIsting that if he had his LIFE to live OVer again lots of things would have been DIFferent because if he had known THEN what he does NOW, he said, he wouldn't have made all the misTAKES he's made, but I mean he's so ABsOlutely riDIC because he no SOONer gets off THAT line than he conSOLES himself by saying prob'ly NOTHing would have been any dif'rent, ANYways, even if he HAD known then what he knows NOW. But, my dear, I don't think it's a QUEStion of wondering whether he'd make the same misTAKES if he had his LIFE to live over again because considering it's ARab who's wondering I think what he OUGHT to be all hot and BOTHered about is why he keeps ON making the same mistakes NOW—I mean I Actually DO!"

Love's Embers

Absorbing Sequel to "Revelations of a Wife"

By Adele Garrison

FOR an instant I was so bewildered by Eleanor Lincoln's sudden sagging against me, and her plea to have Noel Veritzen take her place at the wheel of her car, that there was no thought in my mind save the urge to care for the illness which she said had seized her.

But even as Noel and Mary came closer to us with little exclamations of astonished sympathy, I realized that her claim of illness was only a pretense. She was frightened at something or someone she just had seen. I deduced that because of the sudden horrified widening of her eyes I had noticed. Following the direction of her eyes I saw standing among the station loungers the red-bearded man, our objectionable new neighbor of the shack in the woods, whose appearance at The Larches had upset her.

But as we hurried there to the car—my opinion of her physical condition being confirmed by her firm, rapid footsteps, with no sign of weakness in them—I told myself that the appearance of the red-bearded man at the station hardly warranted so pointed an exhibition of fear. She had seen him before, there was no element of surprise in the meeting and she could not hope to conceal her presence at the station from him.

As we reached her car, and Noel pulled open the rear door, she caught at Mary's arm.

"Please sit on the other side of me," she said, and I caught myself wondering whether the request had its origin in her wish for better concealment, or her desire to keep Mary away from the seat beside Noel. But when upon entering the car, she twisted her body to a position that sheltered her between us and gave little chance for anyone seeing her from outside, I acquitted her of any pretense. There patently were but two thoughts in her mind, one to escape observation, the other to get away from the station as fast as possible.

But we were not to get away so easily. Noel bent to the key, turned it and put his foot upon the starter. Not a sound came from it, and he turned around with an apologetic air for the battery's failure to respond.

"It may be the battery has run down," he said, "but I think the starter is jammed. I'll get down and look."

"Oh, hurry," Miss Lincoln breathed without lifting her head from my shoulder, and while Noel climbed down from the car I seized the first opportunity I had for other than a cursory glance at the people gathered at the station.

My eyes first sought the red-bearded man. I expected to find him watching our car intently, because of his previous inexplicable interest in the family at The Larches. Instead his face was turned in another direction and I saw that the car upon which his eyes were fixed was a new one belonging to one of the local automobile dealers who evidently was either negotiating or just completing a sale to the striking young man whose dog so nearly had knocked me down in the Long Island station two days before.

The dog was still with him, sitting now beside him in the seat. But that the animal was excited and anxious to get out of the car was plain to anyone. His head was lifted, his nostrils aquiver, his eyes gleaming, while from his throat issued faint whimperings which I knew but for his training would have been clamorous barks.

His master's hand was firm upon his collar, but his master's eyes were fixed upon our car. I did not have time for anything save a flashing conjecture as to a possible connection between his interest and Eleanor Lincoln's desire for concealment before the dog with a sudden movement broke away from his master, cleared with two or three powerful bounds the distance between his master's car and ours, and leaping into the tonneau of our open car, threw himself upon us.

(Copyright, 1928, Newspaper Feature Service, Inc.)

(Advertisement.)

TRAINED NURSE HAD INDIGESTION

Tells of Blessed Relief Ten Herbs Gave; Feels Better in Every Way.

"I suffered from acute indigestion, which brought on sour, acid stomach, with formation of gas and considerable pain," was the recent statement of Mrs. Laura Martin, 18 Sixteenth Street, S. E., Washington, D. C., according to the Ten Herbs

MRS. LAURA MARTIN

Man, who is at the May Drug Store, 529 Liberty Avenue, Pittsburgh, where he is daily demonstrating the great natural medicine, Ten Herbs. "The disturbed stomach affected my liver, kidneys and bowels, and caused biliousness and constipation," Mrs. Martin continued. "I had terrible pains across my back, and was more or less nervous, easily excited and irritable.

"I am a professional nurse and Ten Herbs was first brought to my attention by a professional friend. This medicine being a combination of Nature products, I decided to try it. Ten Herbs began at once to sweeten the stomach and aid digestion, so in a few days I noticed a big change and began to feel normal again. It eliminated the food waste, gently stimulated the organs to proper activity and toned up my system just as was required. There was a general strengthening and upbuilding. My nerves are stronger, and I feel better in every respect. The Nature products in Ten Herbs will cleanse, purify and invigorate the digestive system. I believe that almost anybody would be benefited by Ten Herbs, and, while effective, it is mild and safe. I do not hesitate to recommend it to anyone."

Ten Herbs is used and highly recommended for indigestion, constipation, pain and agony in stomach and chest, heavy or burning feeling in stomach, belching a sour liquid or bits of food, gas and bloating, headaches, dizziness, nervousness, loss of appetite, pains or stiffness across back, frequent rising at night, biliousness, and other such disorders.

The Ten Herbs Man is at the May Drug Store, 529 Liberty Avenue, Pittsburgh, where he is daily meeting the public and explaining the merits of this medicine. He will be glad to tell you how to take it to get the best results. Free sample given.

(Advertisement.)

Dries Up Colds In a Few Hours

The most disagreeable and embarrassing part of a cold is that constant nasal discharge, which you can now stop in a few hours with Aspironal, the latest and most scientific "Liquid Cold Remedy."

Aspironal is guaranteed to stop the irritation that causes sneezing and nasal discharges, dispel the congestion and relieve grippy, neuralgic pains, at the same time causing a gentle and complete evacuation of the liver and bowels.

Aspironal is sold and guaranteed by all druggists. Price 50c and $1.00. Get relief or get your money back.

(Advertisement.)

Stop Getting Up Nights

IF YOU get up many times at night by reason of Bladder Trouble, have pains in back, weakness or dizziness, general debility, painful, smarting and difficult urination, lack of control of urine, or symptoms of prostate trouble, try PALMO GLOBULES. This remarkable treatment has been used successfully by thousands. It is pleasant and perfectly harmless and so seemingly remarkable in action that for a short time a liberal "Proof of merit" trial size is being offered absolutely free to convince people of its amazing efficiency. Fill in coupon below and mail it at once, as the offer may be made for a short time only. Send today to The Palmo Company, 24 E. Main St., Battle Creek, Mich.

FREE TRIAL

The Palmo Co., 24 E. Main St., Battle Creek, Mich.

Please send postpaid, without obligation or cost, FREE TRIAL of Palmo Globules.

Name.....

Full Address.....

.....

.....

Write Plainly

Catarrh-Colds-Flu

COLDS are dangerous; they often develop into something worse. Don't let a cold get hold of you. Don't let Catarrh develop. If you have it, don't put up with it—Use KONDON'S CATARRHAL JELLY. Guaranteed by 36 years service to millions of users. The first drop used does good.

Get a tube and use it quick for Cold in head, Catarrh, Snuffles, Hacking Cough, Stopped Up Nose, Headache, Bad Breath, "Flu," Coryza, Hay Fever, Nasal Catarrh. Ask your Druggist, Doctor, Nurse or Dentist; thousands of them recommend KONDON'S to their patients and friends. No dope in KONDON'S; safe for everybody, young and old. All druggists have 30c and 60c tubes.

KONDON'S CATARRHAL JELLY

FOR FREE SAMPLE WRITE KONDON, MINNEAPOLIS, MINN.

(Advertisement.)

Gained 28 Pounds; A Real Man Now

That's What Thin, Rundown Atlantic City Man Wrote

There are tens of thousands of exceedingly thin men and women who need more weight and need it badly.

Most of these skinny people need better health—more vigor and energy and something more that we all strive to attain—a fresh, clean and clear complexion.

One underweight woman, exceedingly thin, gained 10 pounds in 22 days with McCoy's Tablets and doesn't have to worry any more about her figure.

Mrs. Alberta Rogers, thin, run down and weak, gained 15 pounds in six weeks and is thankful for McCoy's.

McCoy takes all the risk—Read this ironclad guarantee. If after taking 4 sixty cent boxes of McCoy's Tablets or 2 One Dollar boxes any thin, underweight man or woman doesn't gain at least 5 pounds and feel completely satisfied with the marked improvement in health—your druggist is authorized to return the purchase price.

The name McCoy's Cod Liver Oil Tablets has been shortened—just ask for McCoy's Tablets at May's Drug Stores, or any drug store in America.

And Now—

The Last Week to Get $1.50 Street Car Passes

FREE! FREE! FREE!

With Each 3-time Consecutive Want Ad

The Sun-Tele Want Ad Corner

Fifth Avenue at Market Street

played host to 700 Want Advertisers over the week end. They marketed their goods and this week are riding the street cars free.

Get Your Next Week's Pass There Thursday Friday, Saturday, Sunday or Monday 7:30 A. M. to 11 P. M.

How much does that unrented room cost you?

Sell, Rent, Buy or Exchange Through Sun-Tele Classified

Mrs. Hatch Again Here to Teach You How to Use Dennison Products

—for making lamp shades, party and wedding favors, novelties, etc. Instructions free of charge,

—Dennison Section, on Balcony.

ROSENBAUM'S

"THE STORE AHEAD" SIXTH, LIBERTY AND PENN PHONE ATLANTIC 4500

New Scarf Squares of Heavy Crepe de Chine, $1.95

Air brush work, done in attractive new designs and new soft colorings. Excellent values,

—Women's Neckwear, on Street Floor.

FURNITURE — Odd Lots — 1/4 to 1/2 OFF

Know the Advantages of Saying "Charge It!"

Just two short words, but what a wealth of convenience they mean to shoppers! You are saved the inconvenience of making payments at the various departments. No waiting for change. Your monthly itemized account makes it easy to keep a check on all household expenditures. Open a Charge Account the next time you are in the Store!

Charge Account Office, Eleventh Floor

New! First Presentation of Russian Antique Jewelry 50c to $5.00

The Russian antique is a beautiful gold plated metal mounted with Topaz colored semi-precious stones. See our large showing of bracelets — brooches — earrings — rings — necklaces and other pieces. Sapphire Blue—may be had in the same design artistically finished in a silvered tone.

—Jewelry, on Street Floor

Beginning Tomorrow—5-Day Selling—Tuesday to Saturday Inclusive—Exceptional Gathering of Odd Suites and Separate Pieces—10th & 11th Floors

ODD LIVING ROOM SUITES

$185.00 3-Piece Bed Davenport Suite	$139.00
$225.00 3-Piece Bed Davenport Suite	$149.00
$265.00 3-Piece Bed Davenport Suite	$195.00
$295.00 3-Piece Bed Davenport Suite	$225.00
$198.00 3-Piece Bed Davenport Suite	$140.00
$299.00 3-Piece Mohair Davenport Suite	$199.00
$275.00 3-Piece Mohair Living Room Suite	$195.00
$259.00 3-Piece Mohair Living Room Suite	$225.00
$310.00 3-Piece Mohair Living Room Suite	$245.00
$375.00 3-Piece Mohair Living Room Suite	$269.00

ODD LIVING ROOM TABLES

$ 8.75 Walnut End Table	$ 5.75
$ 3.95 Colored End Table	$ 2.95
$24.00 Mahogany Round Table	$15.00
$22.00 Mahogany Library Table	$23.00
$22.00 Mahogany Nest Table	$13.50
$30.00 Mahogany Library Table	$15.00
$15.75 Decorated Octagon Table	$12.75
$27.00 Mahogany Davenport Table	$19.75

ODD LIVING ROOM CHAIRS

$ 20.00 Mohair and Tapestry Chair	$14.75
$ 40.00 Mohair Cogswell Chair	$25.00
$ 40.00 Tapestry Cogswell Chair	$25.00
$ 55.00 Mohair Club Chair	$36.00
$ 65.00 Mohair Cogswell Chair	$44.00
$ 83.50 Tapestry Cogswell Chair	$55.00
$ 85.00 Mohair and Tapestry Wing Chair	$55.00
$120.00 Tapestry Wing Chair	$90.00
$110.00 High Back Carved Mohair Chair	$70.00

ODD DINING ROOM SUITES

$210.00 8-Piece Walnut Dining Room Suite	$168.00
$220.00 8-Piece Walnut Dining Room Suite	$175.00
$240.00 9-Piece Walnut Dining Room Suite	$179.00
$300.00 9-Piece Walnut Dining Room Suite	$195.00
$265.00 8-Piece Walnut Dining Room Suite	$195.00
$265.00 9-Pce. Mahogany Dining Room Suite	$220.00
$369.00 10-Piece Walnut Dining Room Suite	$269.00
$394.00 10-Piece Walnut Dining Room Suite	$320.00
$670.00 10-Piece Walnut Dining Room Suite	$470.00
$625.00 10-Piece Walnut Dining Room Suite	$525.00

ODD SUITES AND PIECES REED & FIBRE FURNITURE

$ 68.75 3-Pce. Upholstered Fibre Suite	$ 49.75
$155.00 3-Pce. Upholstered Genuine Reed Suite	$116.50
$104.00 3-Pce. Upholstered Fibre Suite	$ 79.00
$110.00 3-Pce. Upholstered Fibre Suite	$ 82.50
$ 20.00 Fibre Bridge Lamp	$ 10.00
$ 20.00 Fibre Bird Cage and Stand	$ 10.00
$ 16.00 Reed Table Lamp	$ 9.95
$ 25.00 Reed Junior Lamp	$ 13.75
$ 12.00 Reed Bird Cage and Stand	$ 8.00
$ 42.00 Reed Oval Table	$ 24.75
$ 21.00 Reed Bridge Lamp	$ 16.00
$ 24.00 Reed Floor Lamp	$ 14.75

Odd Bedroom Chairs, Rockers and Benches at Half Price

ODD BEDROOM SUITES

$120.00 3-Piece Walnut Bedroom Suite	$ 98.50
$164.00 3-Piece Walnut Bedroom Suite	$113.00
$153.00 3-Piece Walnut Bedroom Suite	$116.00
$338.00 4-Piece Walnut Bedroom Suite	$225.00
$420.00 6-Piece Grey Enamel Bedroom Suite	$295.00
$425.00 5-Piece Mah. Twin Bed Bedroom Suite	$275.00
$435.00 7-Pce. Ivory Twin Bed Bedroom Suite	$295.00
$532.00 9-Pce. Maple Twin Bed Bedroom Suite	$395.00
$523.00 9-Piece Grey Enamel Bedroom Suite	$375.00
$690.00 4-Piece Black Walnut Bedroom Suite	$495.00

ODD BEDROOM PIECES

$84.00 French Walnut Vanity	$42.00
$95.00 French Walnut Chest	$47.50
$85.00 Walnut Chest	$42.50
$80.00 Walnut Vanity	$40.00
$44.00 Walnut Chifforobe	$30.00
$72.50 Mahogany Chest	$36.25
$70.00 Walnut Dresser	$49.50
$85.00 Walnut Vanity	$42.50

ODD WOOD & METAL BEDS

$52.00 Full Size Walnut Beds	$39.00
$65.00 Full Size Walnut Beds	$45.00
$48.00 Full Size Walnut Beds	$29.00
$65.00 Full Size Walnut Beds	$49.00
$36.00 Full Size Walnut Beds	$25.00
$25.00 Full Size Ivory Finish Metal Bed	$12.75
$27.00 Full Size Walnut Finished Bed	$13.75
$ 8.50 Single Size White Enamel Bed	$ 5.45
$10.50 Full Size Walnut Finish Bed	$ 6.75

January Sale of

NEW SILKS

3,850 yards of New Silks went on sale this morning. Tomorrow the same extraordinary values continue. The season's most popular weaves—in a complete color range. Specially priced!

$2.50 (39-in.) Silk Flat Crepes ...
$2.69 (39-in.) Satin Back Crepes ...
$2.95 (40-in.) Silk Crepe Roma ...
$1.95 (39-in.) Printed Crepes ...
$1.64 YARD

39-in. Flat Crepe
Pure silk with a beautiful lustrous finish; fine and soft in texture; for sport, street and evening wear —yard $1.64

39-in. Satin-back Crepe
Street and afternoon shades; also black in this fashionable dress silk; that drapes and pleats so well —yard $1.64

39-in. Printed Crepes
Newest printings for early Spring wear; glorious colors in distinctive, conventional and floral designs —yard $1.64

40-in. Silk Crepe Roma
Beautifully sheer; Marron Glace, Pineneedle, Malaga, Navy and Black. Especially graceful in the new mode—yard $1.64

Other Silks in the Sale

A soft Chiffon Taffeta, plain and changeable. Used for dresses, bedspreads, drapes and pillows— yard $1.24

36-inch rich quality Radium —soft and lustrous—for dresses, slips, underwear and negligees— yard $1.14

Soft Chiffon Printed Velvet, in smart, neat patterns. Can be made up in combination or alone—less than ½ price—yard $5.64

Natural Imported Japanese Pongee, 32 inches; pure silk; heavy weight, free from rice powder —yard 64c

—Silks, on the Second Floor.

January Sale of

"Kleartex" Sheets

Made of heavy weight muslin, smooth, strong and durable, with torn hems, neatly finished. Priced very specially for the January Sale—

63x90 inches 95c
63x99 inches $1.05
81x90 inches $1.19
81x99 inches $1.29

58-inch Mercerized Table Damask
Nice weight, highly mercerized. In plain white and with colored borders —yard 48c

18x36-inch Cotton Huck Towels
A good quality of absorbent huck, hemmed edges; gold, pink or blue borders—each 17c

70-inch Irish Linen Damask
A good weight of pure Irish linen in a variety of lovely patterns— yard $1.45

7-Piece Cream Linen Luncheon Sets
52-inch cloth and six napkins; cream linen, with attractive gold borders—set $2.39

Crash Linen Toweling
Strong, durable weave of pure linen toweling, with fancy borders— yard 23c

300 Crinkled Spreads
Fine quality, double bed size. Neatly scalloped. Rose, blue, gold stripes —each $1.85

—Linens, on Second Floor.

—MEN!—

Tuesday—9 A. M. to 4 P. M.—Fourth Floor

Quick Action Sale!

Closing Out About 400 SUITS & OVERCOATS

1/3 OFF Original Prices

These are odd lots and discontinued models—wide range of patterns—all sizes in the lot as a whole but come early to make sure of obtaining your size. All sales final.

86 Suits Originally $22.50—at 1/3 off $15.00
145 Suits Originally $25.00—at 1/3 off $16.67
59 Suits Originally $28.50—at 1/3 off $19.00
107 Suits Originally $35.00—at 1/3 off $23.33
19 O'Coats Originally $35.00—at 1/3 off $23.33
12 O'Coats Originally $40.00—at 1/3 off $26.67
37 O'Coats Originally $45.00—at 1/3 off $30.00
Group of O'Coats Originally up to $110 1/3 Off

Group of $45 to $60 Suits at $26.67 to $40.00

Semi-Annual Sale Men's Quality Shirts

$1.35

3 for $3.75

We've specially purchased thousands of shirts just for this great sale . . . They are priced far below usual . . . Men are buying them in quantities for months to come . . . the savings are extraordinary! All the best styles, the newest fabrics and colors. Choose your supply!

Plain White Broadcloths, Novelty Broadcloths, Silk Stripe Madras, etc. Shirts that are perfectly tailored and perfect fitting. Sizes from 13½ to 17½.

Another Group of Fine Shirts at $2.15 Each—or 3 for $6.00

Beginning Tomorrow—Tuesday—

Semi-Annual SALE *Manhattan* SHIRTS AND PAJAMAS

$2.15 to $2.50 Shirts $1.85	$2.15 to $2.75 Pajamas .. $1.85
$2.85, $3, $3.15 Shirts ... $2.25	$3.00 to $3.15 Pajamas .. $2.25
$3.50 to $4.00 Shirts $2.85	$3.50 to $4.00 Pajamas .. $2.85
$4.50 to $5.00 Shirts $3.65	$5.00 Pajamas $3.65
$6.00 to $6.50 Shirts $4.65	$6.00 Pajamas $4.65
$7.00 to $7.50 Shirts $5.35	$10 to $11 Pajamas $7.85

—Men's Shirts, on the Street Floor

Garment Bags—Featured at 89c —In a Sale of Notions

—Notions, on Street Floor

Made of prettily patterned art ticking, with a moth-ball pocket inside. Holds 8 garments, 89c.

Cretonne garment bags full size that hold 8 garments, 65c.

Cretonne shoe bags hold 4 pairs of shoes, 35c.

Ironing board covers — fit any board, 16c.

Infants' rubber pants. Medium and large size, 17c.

Eagle Sanitary Napkins, box, 29c.

Dressmaker pins, ¼-lb. boxes, 20c.

Rubber sanitary aprons — good size, 25c.

Tea aprons, 45c.

Fancy round garters of better quality, 39c.

Steel scissors — with gilt handles—three sizes, 59c.

Light weight dress shields, 3 sizes, pair, 18c.

Fancy silk elastic ¾-yd. lengths, 25c.

O. N. T. darning cotton. Black, tan or white, 4 spools 10c.

Strength of Bank Notes

A GENUINE banknote, lightly folded, will bear the weight of upwards of 50 pounds, so strong is the paper on which it is printed.

Magazine Page

Electrical Treatment Increases Crop

GRAIN which receives electrical treatment in the early stages of growth has been found to yield a crop 10 to 20 per cent heavier than that grown by the ordinary method.

HOW TO KEEP WELL

by Royal S. Copeland M.D.

U.S. Senator from New York

Ending the Age-Old Scourge of Leprosy

FOR countless centuries mankind was terrorized by the deadly malady, leprosy. Will this disease ever find a stronghold in America?

It is improbable that leprosy ever will be a serious problem in the United States. But as Dr. Victor G. Heiser of the Rockefeller Foundation recently pointed out, the history of the disease is a strange one. It is not uncommon for it to appear and spread in sections where it had been entirely unknown.

DR. COPELAND

Until 1912 the Island of Nauran in the South Pacific, with a population of 2,100, had no lepers. An infected person moved there and between 1920 and 1922 there were 39 lepers. If the same thing had happened in the United States, on the basis of our present population, we would have well over 2,000,000 lepers.

As Dr. Heiser says, this is not likely to happen. But it is well to remember that it was not so long ago that France had 2,000 leper hospitals and England had them by the hundreds. No less than 22,000 leper hospitals were built and endowed in Europe during the Middle Ages.

The disease rapidly declined during the fourteenth and fifteenth centuries. This was the result of strict segregation and better living conditions. However it still exists in Northern Europe and there are many cases in the United States. The Atlantic states have a number of imported lepers in their larger cities. Fortunately for us the disease is not readily transmitted in the climate of North America.

Leprosy does exist to an alarming extent in various parts of the world. It is estimated that there are 2,500,000 cases. Of these, at least 12,000 are in the Philippines.

It is in the Philippines, on the island of Culion, that the largest "leprosarium" in the world has been established.

Gen. Leonard Wood, while Governor General of the islands, became deeply interested in the Culion institution for leprosy and visited the colony many times. Just before his death, when he came here on leave of absence, Gen. Wood brought the cheering message that 1,600 of the milder cases had been cured. He declared that leprosy can be eradicated, not only in the Philippines but throughout the world. It is merely a matter of money.

Chaulmoogra oil has been used in the treatment of leprosy and other skin affections for hundreds of years in India and Siam. It was known in many Eastern countries. Its use, however, was limited because of its disagreeable physical effects.

I am glad to say improvements in the methods of using the remedy have been made. Dr. H. Windsor Wade, now resident physician at Culion, is achieving splendid results with the new treatment. There is every reason to believe, as Leonard Wood said, that science is on the right road toward complete eradication of leprosy.

Answers to Health Queries

L. Y. Q.—My baby, 2½ years old, breaks out in hives; what can be this?

A.—This is usually due to some fault in the diet, or constipation. Watch the diet carefully to see which food or foods aggravate the condition and avoid them. It would be advisable to consult your doctor.

* * *

L. R. B. Q.—What is the best way to overcome the tobacco habit?

A.—Exertion of will-power is the only definite cure.

* * *

T. Y. Q.—What can be done for self-consciousness?

A.—This condition is due to lack of confidence. You should mingle with people more, go out to places of amusement and meet people of your own age. Read good books so that you may be conversant with topics of the day and try to be less bashful.

* * *

T. A. Q.—What should a girl weigh who is 18 years old, 5 feet 4½ inches tall; also a girl 16 years old, 5 feet 7½ inches tall?

A.—They should weigh respectively about 123 and 132 pounds.

* * *

L. L. Q.—What should a girl of 12, 5 feet 5 inches tall weigh?

J.—What should a girl of 10, 4 feet 11 inches tall weigh?

A.—They should weigh, respectively, 112 and 95 pounds.

©opyright, 1928, Newspaper Feature Service, Inc.

Girls Propose, Leap Year or Not, Says Fay King

OH GEORGE, THIS IS SO SUDDEN!
IT RARELY, IF EVER, HAPPENS THIS WAY!
DON'T YOU EVER THINK OF SETTLING DOWN, JIM?
WHAT GIRL WOULD HAVE ME?
WELL - YOU HAVEN'T ASKED ME, YET?
HOW WOULD YOU LIKE TO BE MRS. BEAN, HONEY?
SAY - DO YOU MEAN THAT? - OR ARE YOU KIDDING ME?
IT'S MORE LIKE THIS!
WOMEN HAVE ALWAYS PROPOSED, IN THEIR OWN, SUBTLE WAY!
FAY KING

By FAY KING

THIS is leap year!

Again the discussion comes up whether women should propose or not. It is so ridiculous, because most women have always proposed!

Not in a crude way, of course, but in a subtle way always!

Regardless of what fair tales they tell about their husbands having worn out the carpet crawling around after them on their knees, the average married woman knows in her heart that she laid her plans for the proposal and he proposed.

And there is nothing to be ashamed of in that. Why shouldn't she?

Many a girl has lost the man she loved because she didn't play her cards cleverly as the girl who got him.

Many a girl has met a man that she meant to win and has even expressed the fact. The fact that she is now married to him and happy is a credit to her!

The girl who sits back and never by word or look gives the man she wants to marry any help toward proposing, is going to lose him to a girl that will manipulate her conversation so that a proposal is made and he will probably think all his life that he proposed of his own accord!

And even if he knows he didn't, he's never going to admit that he didn't, so her secret is safe.

But don't let these happily married women kid you into thinking that they never helped their husbands to propose!

That's the bunk!

MEDITATIONS of a MARRIED WOMAN

by HELEN ROWLAND

A MAN is never satisfied with his golf score, or a woman with her love score.

* * *

Now that apron strings are out of fashion, the woman who wants to weaken her husband's backbone ties him to her by her purse-strings.

* * *

A woman is not getting middle-aged until the thought of eight hours' sleep is more enticing to her than the love-making of any man on earth.

HELEN ROWLAND

* * *

Don't waste your sentiment on the man who jots down his dates with you. Until he can remember them by heart, you are merely a telephone number in his consciousness.

* * *

Forty is the **fatal age, at which a man** suddenly discovers that he has to stop playing the role of Romeo and begin playing the role of Santa Claus if he wants to go on being a young girl's "Ideal."

* * *

That young Chicago burglar, who first robbed the women, then kissed them goodby, probably considered that an ardent osculation would be such a sweet surprise that it would make up to a married woman for almost anything.

* * *

A woman may have to reach heaven before she tastes supernal joy; but to taste supreme punishment, she has only to watch the love-mist die out of a man's eyes.

* * *

Any man prefers to be open and above-board with a woman; but it's so hard to be perfectly frank, without ever TELLING her anything that matters!

* * *

Companionate marriage is merely taking your vows on the transient plan, with the privilege of "checking out" any day, without notice.

(Copyright, 1928, King Features Syndicate, Inc.)

What's the Answer?

1. With what legendary character is Avalon associated?
2. Who founded the French Academy?
3. What is charivari?
4. What famous mausoleum is at Agra, India?
5. How is a steel tool tempered?
6. What is the great vein of the neck called?
7. Who painted "The Age of Innocence?"
8. How many amendments to the United States Constitution are there?
9. What ruler of England reigned the greatest number of years?
10. Where do Hottentots live?

The answers to these questions may be found in Saturday's paper.

Here are the answers to Saturday's questions.

1. Marie Antoinette before her marriage was one of Gluck's pupils in Vienna. She later made him music master to her children.
2. The planet Saturn has rings around it.
3. Lord Cornwallis commanded the British at Yorktown.
4. Before it reaches the earth rain is the purest water known.
5. Walt Whitman wrote "Leaves of Grass."
6. Montpelier is the capital of Vermont.
7. Adolphe Thiers was a distinguished statesman and historian. He was President of France from 1871 to 1873.
8. James McNeill Whistler, a famous American painter, was once a cadet at West Point.
9. Shanghai is on the Whangpoo River.
10. Benjamin Disraeli was an emancipated Jew who was knighted and became Prime Minister of England.

(Copyright, 1927, King Features Syn., Inc.)

Southern Pralines

Put one cupful of sugar and three-quarters of a cupful of water into a saucepan and cook until it threads from the spoon and is almost ready to sugar. Then stir in quickly a cupful of blanched almonds and filberts that have been dried after blanching, and a quarter cupful of halved English walnuts. Stir rapidly as they sugar, then throw them into a large sieve and shake off all the loose sugar, seperating them if they have stuck together. Put in a box lined with wax paper and cover tightly until used.

FOR THE LOVELORN

Patsy

DEAR MISS GALE:

I have read your columns of advice for months and I have often wondered if I couldn't get a little advice also from you. I am a girl of 19 and I have been going with a fellow for about four months. I go with him off and on. The first night I met him he made a date for the following Wednesday to go to dinner and then to a show. I was so thrilled with excitement until Wednesday afternoon he called and said he was sorry but he couldn't possibly see me that night. He called next night and took me for a walk. He has made several double dates with my girl friend and I and one of his friends, only either to go for a ride or to his friend's home. What shall I do? Do you think he has another girl that he never takes me to any show when we have a date? I like him very well and think he is a very nice fellow otherwise. Should I go with him or not? I am very anxious to know as I do not just know the ways of boys, yet I only go with him.

PATSY.

Surely you can have a good time without going to shows all the while, my dear. Accept his friendship unless he persists in breaking dates with you.

Becky

DEAR MISS GALE:

I am a girl 19 years of age and am considered good looking. There is one fellow whom I like very much and he is a few years my senior and he tells me that he loves me. But if he loves me I am sure he would come to see me more often. Sometimes he comes to see me two or three times a week and then again he wont come for a month or maybe two or three months. And when he comes it is always late and then we can't go any place. What do you think I should do—keep on liking him or forget him? BECKY.

Try to forget him, Becky. He is not much interested in you or he would want to see you more frequently.

(Advertisement.)

Hemorrhoid Sufferers

You Can End All Pile Misery Without Cutting or Salves.

Do you know why ointments do not give you quick and lasting relief?

Why cutting often fails?

Do you know the cause of piles is internal?

That there is a stagnation of blood circulation in the lower bowel?

Do you know that there is a harmless internal remedy discovered by Dr. Leonhardt and known as HEM-ROID, now sold by May Drug Co. and druggists everywhere, that is guaranteed?

HEM-ROID banishes piles by removing the cause, by freeing blood circulation in the lower bowel. This simple home treatment has an almost unbelievable record for sure, quick and lasting relief to thousands of pile sick sufferers, and saves the needless pain and expense of an operation. There is no reason why it should not do the same for you.

Ritzy Rosey

© 1928 by King Features Syndicate, Inc. Great Britain rights reserved.

RITZY ROSEY is wearing more vegetables! The latest fad is to wear a boutonniere of some eight peas, which are really pearls, nestled in a pod formed of green feathers.

When You Feel a Cold Coming On

Take Laxative **Bromo Quinine** tablets

Grip, Influenza and many Pneumonias begin as a common cold. Price 30c.

The box bears this signature

E. W. Grove

Proven Merit since 1889

Tomorrow's Horoscope

Tuesday, January 10

Actions, though of seeming inconsequence, are ever more potent and productive than dreams of quiet deeds.—JOHN G. LONSDALE

THE fiery and militant Mars, ruling this day by trine with the moon, will incite to all sorts of bold and aggressive measures and projects. The energies will feel high impetus despite a subtle opposition, with scheming and treachery. With the indomitable will and enterprise of Mars all menace should be vanquished.

Those whose birthday it is have a year of splendid constructive effort in new and important projects, despite subtlety and duplicity. Sign papers carefully and be on guard in all negotiations.

A child born on this day may be bold and adventurous, resourceful and energetic. It may invite sinister opposition by its open and aggressive measures, its uncompromising attitudes.

Notable Nativity: Howard Chandler Christy, artist illustrator.

(Advertisement.)

A THREE DAYS' COUGH IS YOUR DANGER SIGNAL

Persistent coughs and colds lead to serious trouble. You can stop them now with Creomulsion, an emulsified creosote that is pleasant to take. Creomulsion is a new medical discovery with twofold action; it soothes and heals the inflamed membranes and inhibits germ growth.

Of all known drugs, creosote is recognized by high medical authorities as one of the greatest healing agencies for persistent coughs and colds and other forms of throat troubles. Creomulsion contains, in addition to creosote, other healing elements which soothe and heal the infected membranes and stop the irritation and inflammation, while the creosote goes on to the stomach, is absorbed into the blood, attacks the seat of the trouble and checks the growth of the germs.

Creomulsion is guaranteed satisfactory in the treatment of persistent coughs and colds, bronchial asthma, bronchitis and other forms of respiratory diseases and is excellent for building up the system after colds or flu. Money refunded if any cough or cold is not relieved after taking according to directions. Ask your druggist.

The Sun-Telegraph Fifteen Cent Pattern

A PRETTY FROCK FOR MOTHER'S GIRL.

Wool crepe, crepe de chine, flannel or jersey may be used for this pleasing model.

The pattern is cut in four sizes: 6, 8, 10 and 12 years. A 10-year size will require 2¼ yards of 36-inch material together with ⅛ yard of contrasting material for facing on collar, cuffs and panel if made as illustrated in the large view.

COUPON.

This pattern will be sent on receipt of 15 cents (silver or 2c and 1c stamps). Make number, name, address, etc., plain. Send to Pattern Department, The Pittsburgh Sun-Telegraph, Pittsburgh, Pa.

No. 6010. Size .....

Name .....

Street and No. .....

City ..... State .....

Japanned Ware

To clean this do not use hot water or it will dull the surface of the ware. Rub with a rag dipped in paraffin. If any stains remain treat them with vinegar. Dry thoroughly and dust over with flour, polish with a soft duster. Japanese trays should be washed in warm, soapy water, and after a thorough rinsing and drying should be rubbed with a rag dipped in furniture polish. To remove dust and restore the luster of jet, place in a receptacle and pour over equal quantities of vinegar and water. Leave for half an hour, remove and place on a cloth to dry.

PNEUMONIA

Call a physician. Then begin "emergency" treatment with

VICKS VAPORUB

Over 21 Million Jars Used Yearly

HARD WATER PLUS MELO MAKES SOFT WATER

Oh, *so clean!*
Oh, *so white!*

CLEAN, white clothes. They were washed. They were scrubbed. They were rinsed. But not in hard water. For hard water mixes with the soap and forms scum. The scum gets into the fabric. No, these clothes were not washed in hard water.

Soft water cleaned these clothes. It was hard water at first, but Melo was added. How soft Melo made that water! How clean and white the clothes were! Have you discovered Melo? Get it today at your grocer's.

MELO

A REAL WATER SOFTENER

10 cents

THE HYGIENIC PRODUCTS CO.
Canton, Ohio
Manufacturers of Sani-Flush

Winter Find You Stiff and Achy?

Colds and Chills Throw Heavy Burdens on Our Kidneys.

DO you get up these winter mornings feeling older and slower than you should? Are you stiff and achy—bothered with nagging backache, drowsy headaches and dizziness? Are the kidney secretions scanty and burning in passage? Then you should give some thought to your kidneys!

Colds and chills increase the poisons in the blood and bring extra work to the kidneys. When the kidneys act sluggishly, waste impurities remain in the blood and cause many unpleasant symptoms.

One is apt to feel languid, tired and achy with often nagging backache, drowsy headaches and dizziness. A common symptom of imperfect kidney action is scanty or burning secretions.

Following winter's colds, many users rely on *Doan's Pills*, a stimulant diuretic to the kidneys. *Doan's* increase the secretion of the kidneys and thus aid in the elimination of waste impurities. Are endorsed the country over. ***Ask your neighbor!***

Good Health Requires Good Elimination of Waste Impurities

Sluggish kidneys permit waste impurities to remain in the blood and cause many unpleasant conditions. Doan's Pills, a stimulant diuretic, increase the secretion of the kidneys and thus assist in the elimination of acid poisons and other waste impurities.

Doan's Pills

A Stimulant Diuretic to the Kidneys

All dealers, 60c a box. Foster-Milburn Co., Manufacturing Chemists, Buffalo, N. Y.

SECRECY VEILS SOCCER DRAW HERE

Yank Hitters Top League

SUN-TELEGRAPH SPORTS

BEST IN PITTSBURGH — MONDAY, JANUARY 9, 1928 — NINETEEN

SPORT COMMENT by JAMES J. LONG

SPARKY ADAMS, midget second baseman, who has looked like a sure bet to add strength to the Pittsburgh team this year when measured by past performances alone, promises more strongly than ever to improve the club in view of the spirit manifested in his first letter to President Barney Dreyfuss, as announced in The Sun-Telegraph yesterday.

Sparky Adams.

Sometimes there are volumes in a few words, and such was the case when Adams wrote, "I am glad to be on a real ball club." It means that the transfer from the Cubs to the Pirates is very much to Sparky's liking that President Dreyfuss sent him a contract that more than satisfied him, and that the little second sacker, spurred on further by the prospect that he may get into the next world series, is likely to play better ball here than he did in Chicago.

CONSIDERABLE improvement in the general play of Adams was assured beforehand by the fact that he will have far better infield mates to work with here than he had as a Bruin, and now, with his

(Continued on Page Twenty.)

Leagues Gather Today

CHICAGO, Jan. 9.—(AP.)—Big and little minor league representatives will get together here today to patch up the break over the draft question, caused by the spunky resolution adopted at the Dallas minor league convention last month. In effect the minor league convention told the big five of their membership that they must hereafter operate under the complete draft plan or not at all, abolishing the modifications which protected the class AA leagues in possession of their own rookies.

These five, the International, Pacific Coast and Three-Eye leagues, and the Southern and American Associations, carried their case to the major league baseball world.

The majors demanded settlement of the dispute by January 16 or abrogation of the whole major-minor agreement, under which the minors shared the benevolent dictatorship of Kenesaw Mountain Landis without bearing any of the expense.

SMITH TAKES COAST OPEN

LOS ANGELES, Jan. 9.—MacDonald Smith, crafty veteran of the links, played masterful golf here yesterday to win the third annual $10,000 Los Angeles open tournament.

The New York professional turned in a par-shattering 69 and a par-equaling 71 in the two final 18-hole round. His total for the 72 holes of competition was 284. His share of the purse is $3,500.

Harry Cooper of Los Angeles, winner of the open in 1926, took second money, $1,500, with 287. Cooper led the field at the end of yesterday's round but his 74 this morning enabled Smith to take a decisive jump into the lead.

Abe Espinosa of Chicago took third place and $1,000 with a 290. Wild Bill Mehlhorn, now of Wilkinsburg, Pa., and Tommy Armour, National Open champion, who featured the first day's play when they figured in a three-cornered tie for the lead, had 292 and shared fourth place with Al Watrous. Splitting fourth, fifth and sixth money, each of the trio will receive $533.

SARAZEN WINS MIAMI

MIAMI, Fla., Jan. 9.—(AP.)—Gene Sarazen, former American Open golf champion, yesterday won the Miami Open tournament with a card of 289 for the 72 holes of medal play. It marked his second tournament victory within a week. Tuesday he won the Miami Beach open.

In winning, Sarazen retained the title, as he won it last year also. He has also held the Miami Beach championship two years.

Jock Hutchison of Chicago was second with a score of 290.

Giants to Honor Memory of Ross Youngs

NEW YORK, Jan. 9.—(AP.)—The memory of the late Ross Youngs, famous outfielder of the New York Giants, will be honored by a bronze tablet on the right field wall at the Polo Grounds, the section where he performed from 1918 through 1926.

The tablet will be placed at the opening of the baseball season. The Giants have decided to accept contributions for the memorial from Youngs' admirers, limiting each donation to $1, however.

Youngs died at his home in San Antonio last October after a long illness. He figured prominently as a player with the Giants in their pennant-winning clubs of 1921, 1922, 1923 and 1924.

HIGH UP IN BASEBALL

Billy Nixon, of Carnegie, as he appeared as a member of the Portland club of the Pacific Coast League, along with Billy Southworth, before the World War.

INDIVIDUAL AND CLUB AVERAGES BEST

By CHARLES SEGAR.
Universal Service Staff Correspondent

NEW YORK, Jan. 9.—One reason why the Yankees finished 19 games in front in the 1927 campaign is easily seen in the American League batting averages, released today.

A glance at the averages shows that while the Miller Huggins tribe did not have the leading hitsmith of the league, the Yanks were first in other departments.

As a team the Yankees showed the way to the rest of the league in various respects. They led the Athletics in batting by four points, finishing the campaign with a mark of .307.

The Yanks also made more than 400 more total bases than their nearest rival, made more single base hits and led in three-base blows.

Harry Heilmann, of the Detroit Tigers, is the batting king of the league. The Tiger star finished with a mark of .398, six points better than Al Simmons, of the Athletics.

Lou Gehrig was third. He finished with .373. But while Gehrig was third he was the leader in hitting for the greatest number of bases, collecting 447 on 218 hits, and

(Continued on Page Twenty.)

Soccer Scores

German Sports	2	Pittsburgh	0
Westinghouse	5	Braddock	2
Rovers	1	Dunlevy	0
Internationals	6	Turtle Creek	1
Donora	3	Sunnyside	3
Cuddy	5	Sturgeon	0
Heidelberg	2	Glendale	1
Thorn Run	6	Curry	2
Crell	7	Primrose	2
Mather	2	Monon City	1

SCRANTON RETAINS GETZ

SCRANTON, Pa., Jan. 9.—(AP.)—Gus Getz, of Newark, N. J., who was pilot of the Scranton club in the New York-Pennsylvania Baseball League last year, has again signed a contract to lead the Miners in 1928, it was announced by owners of the team here today. Manager Getz was instructed to begin at once building up a club for the season which will open May 5.

TASKER QUITS JOB

NORFOLK, Va., Jan. 9.—(AP.)—J. Wilder Tasker, head coach for William and Mary's football, baseball and basketball for the last four years, has resigned, effective at the end of the current college year.

PHOTO BY SUN-TELEGRAPH PHOTOGRAPHER.

SET TO RETURN TO GAME

Here is the way Billy Nixon appears today as he plans to recoup his fortunes by returning to his first love—baseball.

IN THE SERVICE

Nixon served in the Three Hundred and Nineteenth Infantry in France during the World War, in the same outfit with Joe Harris and John Miljus.

Billy Nixon to Return To Baseball Fold

By CHARLES J. DOYLE.

A native son and distinctive diamond performer before going into the Army, Billy Nixon has de-

(Continued on Page Twenty.)

ROSENBLOOM TESTS JOHNSON TONIGHT

By HARRY KECK,
Sun-Telegraph Sports Editor.

GARFIELD JOHNSON, the Black Streak from Seattle, gets the acid test tonight when he faces Maxie Rosenbloom of New York in the 10-round main bout in Motor Square Garden. Either he is a wizard of the ring or he isn't, and, in either event, a veteran of the caliber of Rosenbloom quickly will assay his worth.

In his debut here a couple of weeks ago against the rough and ready George Gemas of Philadelphia, Johnson, unheralded and unsung and appearing in a semi-final, showed so much class that he set the town to talking. If he can do as well against Rosenbloom he'll set the nation's fistic tongues to wagging and will jump into the big money in one leap. If he isn't there against the big-timers, the fans will know it before the Rosenbloom bout is very far under way.

There is no question about the Black Streak's gameness. Gemas went after him as hard as any man seeking a quick knockout ever went after any foe in the first round and Johnson stayed right with him and finally made him break ground and after that set his own pace and won breezing. But Rosenbloom is a shiftier and smarter opponent than Gemas was and also a better boxer and will provide quite a different sort of a test. It should be a rousing fight.

Rosenbloom worked out in the Motor Square gym yesterday afternoon and showed the fans he is primed for the battle.

Frank Gordini of Hazelwood and Johnny Michaels of the Hill will box the eight-round semi-final, Nick Susnell of Rochester, Pa., and Phil Scello of McKeesport the second bout and Young Radicy of Monessen and Tony Phillips of the Hill the opening bout. Phillips is a sparring partner of Tommy Crowley, while Radicy is a new addition to the stable of Reed Brown.

All the boxers will weigh in at 2 p. m. at Motor Square Garden. The first bout is set for 8:30.

BIG AMATEUR ENTRY

The amateur tournament at McKeesport Wednesday and Thursday nights has drawn a large entry. The lists closed Saturday night with enough contestants to round out two full evenings of battling. Among the last-minute entrants were: Matty Siehl, 126 pounds, and Jackie Wildner, 160 pounds, both of the Crystal Beach A. C., of Johnstown; Jimmy Long and Thomas McCann of the Eureka Club, Johnstown, and Tony Topaz, 135 pounds; William Casey, 126 pounds; Frank Harp, 147 pounds; Donald Jones, 135 pounds, and Hughey Lablonde, 160 pounds, all of the Manchester Club of the North Side.

News that Tommy Crowley, local junior-lightweight boxer, has broken with Bill Heckman, his manager, revealed in Sunday's Sun-Telegraph, has the fans buzzing. Crowley plans to box out of Indian-

(Continued on Page Twenty.)

Compromise May Save Service Tussle

By Universal Service.

ANNAPOLIS, Md., Jan. 9.—Although the officially announced agreement between the heads of the Military and Naval academies, in which it was stated that there will be no Army-Navy football game this year makes it appear unlikely that there will be a service classic in 1928 hope is still felt that higher authorities will intervene to save the historic classic.

Should the secretaries of the Army and Navy, or Congress request a further conference on the matter, it is felt that a compromise could be reached.

NATIONAL BODY IS HIDDEN AWAY

By TOM BIRKS.

A WAVE of indignation swept through Western Pennsylvania soccer circles today when it became known that the members of the National amateur cup-tie committee had come here Saturday for an open meeting and to conduct the draw for the third round of play and had been spirited out of town by officials of the Western Pennsylvania Football Association to prevent local managers and other persons with grievances against the local body from reaching the ears of the visiting delegation with their pleas for fair play.

As a result, secrecy veiled the draw, for which all the amateur soccer teams of the nation were eagerly waiting, and it was not available for publication until today; protests were decided without

(Continued on Page Twenty.)

Draw for Third Round of Cup Play

Following is the draw for the third round of the national amateur soccer competition, made here, the games to be played before January 28 on the grounds of the first named team:

Western Pennsylvania district—Union Switch vs. Harmarville, Clan McPherson vs. Mustard Hollow, Pittsburgh Celtics vs. Heidelberg.

Washington and Eastern Pennsylvania district—Harney Google vs. Walford.

Illinois and Michigan district—Redford United Detroit vs. Detroit German Sport, River Rouge Scots vs. Chicago Swedish-Americans or Detroit German-Americans.

Ohio district—Lorain Clan Gordon vs. Shamrocks, Cleveland German Sport vs. Cleveland Magyars, Workers F. C. of Cleveland vs. Swedish Americans of Detroit.

Southern New England district—Smith A. C. of New Bedford vs. Powers Hudson Essex of Fall River, Providence German-Americans vs. Frates Dairy, Black Cat United vs. Jersey Soccer Club. The last named club has withdrawn.

New Jersey district—Highlanders United vs. Hudson United, Bayonne Rangers vs. Ryarston Juniors.

Southern New York district—First German-Americans vs. Sheepshead Bay.

Northern Massachusetts district—Morgan Construction vs. Worcester, Riverside Juniors vs. St. Augustine.

BILLIARDS

THREE-CUSHION LEAGUE

STANDING OF THE PLAYERS

	W.	L.	Pct.
Greenwood, Ellis	11	5	.688
Carter, Kalmer	11	5	.688
Pittelli, Dimling	10	6	.625
Jones, Kenny	9	7	.562
Smith, Dimling	8	8	.500
Currie, Ellis	6	10	.375
Eichenmiller, Rody	4	11	.250
Wainwright, Rody	4	11	.250

TONIGHT'S GAMES:

Wainwright vs. Eichenmiller at Rody's, East Liberty; Smith vs. Pittelli, at Dimling's, Smithfield street.

NEW YORK, Jan. 9.—(INS.)—A 2,600 point 18.1 balkline billiard match between Young Jake Schaefer of Chicago and Welker Cochran begins here this afternoon. The match will be played in 12 blocks of 200 points each.

DEPRIVED OF RECORD

NEW YORK, Jan. 9.—Running in the half-mile feature of the Knights of Columbus games in Brooklyn Saturday night, Lloyd Hahn, of the Boston A. A., sprinted the distance with a fast time of 1:53 4-5, but it was not accepted as a new record due to a chalk line marking on the track.

BOB FOLWELL, FORMER W. & J. COACH, DEAD

Dies Suddenly

PHILADELPHIA, Jan. 9.—(AP.)—Robert C. Folwell, former widely known football coach, died suddenly last night following an operation upon his hip January 3. He was believed to have been on the road to recovery after the operation, but suffered a relapse yesterday and sank rapidly. He was 52.

Bob Folwell was born in Mullica Hill, N. J. He was the son of the late Robert Cook Folwell, a brother of Nathan T. Folwell, president of the Manufacturers Club, and is a member of a family long famed in athletics.

Folwell prepared for Pennsylvania at the Haverford Grammar School. He entered Pennsylvania

(Continued on Page Twenty.)

Famous at W-J

WASHINGTON, Pa., Jan. 9.—Robert C. Folwell, 52, whose death occurred suddenly last night in a Philadelphia hospital following an operation from which he was apparently recovering, attained the fame which made him one of the foremost figures in intercollegiate football through the powerful elevens he developed at Washington and Jefferson College during the four years he was in charge of gridiron athletes of the local school.

Folwell came to Washington in 1912 and remained here through the 1915 season. His remarkable success

(Continued on Page Twenty.)

PITT, YALE SHOW WAY IN EASTERN CAGE PLAY

A Genius is a Guy Who Runs a Doorknob into a Hotel

★ SUN-TELEGRAPH ★ SPORTS ★

BEZDEK IMPROVED

BALTIMORE, Jan. 9.—(AP.)—Hugo Bezdek, Penn State football coach and director of athletics, is convalescing at Johns Hopkins University Hospital, where on Thursday he underwent an operation to correct a condition which kept him in bed several months last year. He will be able to leave the hospital in a few days, his physician said yesterday.

SHOTS and PASSES by Julius Levin

FLOOR GAMES TONIGHT.

COUNTY LEAGUE.
Broadway at Gothics.
Lafayettes at Koh Bullfrog Mot.

P. & O. LEAGUE.
Somermans at Stanos.

MAJOR LEAGUE.
Alumni Club at Forbes.
Windsors at Schneiders.

CITY LEAGUE.
Goodwill at Duke College.
Kilpatrics at Sons Negros.

WEST PENN LEAGUE.
Webster Hall at Ray Schneiders.

ORT. FOR LYCEUM LEAGUE.
Oneonta Club at Forresters.

ALLEGHENY VALLEY LEAGUE.
Colts at West Penn Forest.

METROPOLITAN LEAGUE.
Allentown Turners at Harmonie Club.

SPALDING JUNIOR LEAGUE.
Faith Chapel at Greenfield Alumni.

INTERMEDIATE LEAGUE.
Somerset Colts at McMahans.
Rex Oriole Midgets at Fellows No. 42.

MIDGET LEAGUE.
Lorenas at Marions.
Maloneys at Bisons.

PHILADELPHIA CO. LEAGUE.
House of Service at Duquesne Light.

TWO high-class attractions are scheduled in the Allegheny County League tonight, the Broadway club invading the Market House to meet the Goose Goslins, while the Duquesne Lafayettes, last year's champions, appear at the Hamilton School floor to engage the McKees Rocks Business Men.

The Goose floslins are eager to take a fall out of the Broadway club tonight, and as both teams hail from virtually the same sections a large turnout of divided supporters is expected.

The McKees Rocks Business Men, fresh from their victory over the Rauhs, will attempt to hand the Lafayettes their first defeat of the season tonight.

THE Stanos and the Somermans meet in a return battle tonight in the Pittsburgh and Ohio Valley League. The Stanos won the first encounter and it is the intention of the Somermans to turn the tables tonight.

The Stanos have been bolstered considerably, and while they are out of the running for the first-half honors, they are confident of making a better showing in the last half.

Both teams will present changed lineups tonight and indications point to a great battle, as the clubs have been showing steady improvement. This is the only game scheduled in the P. & O. League and will be played at Columbus Temple.

DRIBBLES

The Ray Schneiders will make their debut in the second half of the West Penn League tonight when they entertain the Webster Hall quintet at Javer Hall.

The Community House passers face a stiff assignment next Thursday night when they clash with the Doe Gordons, last year's A. A. U. champions, on the Community floor. Community has won seven out of eight games to date.

The Butler Veterans of Foreign Wars are reported eager to join the Allegheny County League for the second cycle of play. No action has been taken on their application.

KECK

(Continued from Page Nineteen.)

apolis, at least for the next four months.

Gene Tunney may postpone his return to Florida to see Jack Sharkey and Tom Heeney in action against each other in New York Friday night. The winner of this bout stands a good chance of being the next challenger.

George Courtney, leading middleweight contender, boxes Jess Stringham of Salt Lake City in New York tonight. Luis Vicentini, Chilean lightweight, meets Joey Knapp in Brooklyn.

Joe Dundee, welterweight champion, boxes Joe Simonich of Butte, Mont., at Philadelphia, January 24. The title will not be at stake.

BOUTS FOR DELANEY

Jack Delaney, whose contract recently was sold for $50,000, has been signed for two bouts. He meets Sully Montgomery in New York next Monday night and Jack Humbeck in Boston four nights later. A return bout with Johnny Risko in Madison Square Garden, February 10, is in prospect.

Johnny Dunn of New Kensington boxes Mike Marcelle of Rochester, N. Y., at Buffalo tonight.

Paulino Uzcudun, the Basque heavyweight, boxes Ed Keeley, the Boston southpaw, in Brooklyn next Monday night. Paulino was suspended last summer for running out of a bout with Keeley.

Matt Adgie and Harold Mays box the windup at the Arena, Philadelphia, tonight. In other 10-rounders Al Friedman boxes Jack DeMave, Tommy West meets Jimmy Francis and Young Jake Kilrain, a heavyweight from California, opposes Will Matthews of Baltimore.

Panthers Look Best

By JESS CARVER.

THE collegiate basketball situation, as it exists today, is a queer one. Favorites have been taken for rides with such a degree of consistency so far this season, and the unexpected has been pulled so often, that it is almost impossible to get a true line on matters in any of the leagues.

In the Eastern Intercollegiate League, Yale has won two games, downing both Dartmouth, last year's champions, and Pennsylvania. The Eli are riding along at the top of the heap, with more games already won than they were able to annex all last season. Penn, conquerors along with Pitt and Northwestern of the touted Michigan five, lost to the Blue last week and Saturday bowed to Notre Dame after having defeated Ohio State New Year's Day. In the Big Ten three short enders, Minnesota, Wisconsin and Purdue, are tied with Northwestern and Indiana for the leadership.

Pitt, taking 'em all on, Big Ten, Eastern League and non-league champs, is still showing them all the way, and undefeated in seven major games, stands an excellent chance of going through the season undefeated. At present just three teams seem to have any chance of upsetting the Panthers. They are Notre Dame, West Virginia and Grove City.

Locally and in the tri-state district, West Virginia and Grove City, Duquesne and Salem are in the foreground, the first two undefeated, and the Dukes unbeaten in either conference or non-conference play, though they have been beaten twice by Ohio Conference teams, Muskingum and Ohio Wesleyan.

W.-J. OPENS TONIGHT

Tonight Wash-Jeff and Bethany will both open their campaigns with a game at Washington, with the Presidents ruling as slight favorites. The Red and Black have been without the services of their coach, the genial Andy Kerr, who has been sojourning on the Pacific coast, helping to extend the football season into 1928. He will be with the team tonight, but Red Kirkman, captain of the five, who has been acting as coach, will probably run the club against the Bisons. The Bisons, by the way, may bump Wash-Jeff.

Carnegie Tech is back home after a disastrous invasion of West Virginia, an invasion that fast turned into a rout. After being soundly trounced Friday evening by D. & E. they hit West Virginia Saturday and lost another, although they made a better showing against the Mountaineers than against D & E. Tomorrow night they are on the road again, playing Geneva at Beaver Falls.

Allegheny will practice today and tomorrow and then pull out Wednesday to begin the defense of their non-conference title, which is really the district championship, by playing Wash-Jeff and West Virginia. They lost Cibula and McClurg from last year's good team and will have a tough time filling their places.

The Dukes, who got by with their first conference game with a victory Saturday, have Bethany to play tomorrow at Bethany. They are fortunate that the Bisons will be playing their second game in two days, and should get away with another victory. One more conference win will give 'em the confidence and pep needed for the tougher competition to come, against Waynesburg and Westminster.

EASTERN LOOP ACTIVE

NEW YORK, Jan. 9.—(AP.)—The Eastern Intercollegiate League basketball season will be in full swing by the end of the week with all the members in action, Columbia sallying forth tonight against Dartmouth at New York.

Dartmouth was on the short end of a 24 to 22 score against Yale on Saturday night. Columbia has failed to come out on top in any of its minor engagements thus far.

Cornell will usher in the campaign at Ithaca against Yale on Saturday night and on the same evening Princeton will play at Columbia for the first time.

Yale leads the league with two victories. Last year Yale won but two games.

BUTLER HIGH WINS

NEW BRIGHTON, Pa., Jan. 9.—Butler High opened the W. P. I. A. L. season here Saturday night by handing New Brighton a trouncing by a 28 to 13 score. Butler jumped into a healthy lead in the first quarter and completely outclassed the Crimson.

College Standings

TRI-STATE CONFERENCE.

	Won.	Lost.	Pct.
Duquesne	0	0	.000
Westminster	0	0	.000
Bethany	0	0	.000
Geneva	0	0	.000
Waynesburg	0	0	.000
Thiel	0	1	.000

BIG FOUR.

	Won.	Lost.	Pct.
West Virginia	1	0	1.000
Pitt	0	0	.000
Wash-Jeff	0	0	.000
Carnegie	0	1	.000

NON-CONFERENCE.

	Won.	Lost.	Pct.
West Virginia	2	0	1.000
Grove City	0	0	.000
Duquesne	1	0	1.000
Salem	2	1	.667
Davis-Elkins	1	1	.500
Pitt	0	0	.000
Wash-Jeff	0	0	.000
Waynesburg	0	0	.000
Bethany	0	0	.000
Penn State	0	0	.000
Allegheny	0	0	.000
Thiel	0	1	.000
West Virginia Wesleyan	0	1	.000
Westminster	0	1	.000
Carnegie	0	2	.000

EASTERN INTERCOLLEGIATE LEAGUE.

	Won.	Lost.	Pct.
Yale	2	0	1.000
Cornell	0	0	.000
Princeton	0	0	.000
Columbia	0	0	.000
Dartmouth	0	1	.000
Penn	0	1	.000

WESTERN CONFERENCE.

	Won.	Lost.	Pct.
Northwestern	1	0	1.000
Minnesota	1	0	1.000
Indiana	1	0	1.000
Purdue	1	0	1.000
Wisconsin	1	0	1.000
Michigan	0	1	.000
Iowa	0	1	.000
Illinois	0	1	.000
Chicago	0	1	.000
Ohio	0	1	.000

SOCCER

(Continued From Page Nineteen.)

giving the aggrieved clubs an opportunity to present their cases and the members of the national body themselves returned to their home cities yesterday voicing disgust with local conditions which permitted such a travesty to occur, and openly bitter over what amounted to their "kidnaping" by the constituted over-authorities of the local leagues.

SITUATION MORE MUDDLED

Today, soccer conditions in Western Pennsylvania, instead of being smoothed over and pacified by the visit of the national committee, as intended, have been thrown into even worse confusion than before.

Members of the national committee who visited the city included Armstrong Patterson of Detroit, chairman; William Angus of Cleveland, Thomas Smith of Detroit and John J. MacEwan of Cleveland. They came to conduct an open forum to help straighten out the tangled affairs of the West Penn Association and expected to come in contact with all of the leaders of the sport here. Instead news of their arrival was withheld from interested parties, and the committee was met at the P. and L. E. Station by officers of the West Penn Association and whisked away in taxicabs to Keown Station, where the business meeting and dinner were held while local managers and others were frantically endeavoring to trace the whereabouts of the party.

The protests of the Westinghouse Club against the McPherson team and the Corinthians against Mustard Hollow were lost in the review under the circumstances, the national committee upholding the decisions of the local commissioner. Meanwhile, Manager McKay of the Corinthians was vainly trying to locate the meeting quarters.

COMMITTEE TRICKED

When the national committee learned how it had been tricked out of meeting the majority of local soccer men, and especially those whom it had come here to interview, the body was as angered as the local fans were when they were apprised of the news, and the politics of the Pittsburgh moguls did not register favorably with the visitors, the latter let it be known at their headquarters in the William Penn Hotel before leaving yesterday.

Incidentally, the national committee was puzzled over the fact that no public announcement had been made by the West Penn Association of the fact that this district has been assessed $1,000 as its contribution to the recently-formed Olympic soccer committee, the fund being raised to defray the expenses of a team to represent the United States in the Olympic Games. Michigan's share also is $1,000, while Ohio is assessed only $750.

OLYMPIC PLANS CHANGED

The Heidelberg team, National Amateur champion of last year, and other teams of this section are competing in the present national competition under the impression that the National champion will automatically represent this country in the Olympic games, whereas an entirely separate elimination is planned by the Olympic committee. Just why this has not been made plain here is not easily explained.

The next meeting of the National Amateur Cup committee will be held in Cleveland, February 5.

3 TEAMS DEADLOCKED IN SIX-DAY BIKE RACE

CHICAGO, Jan. 9.—(INS.)—Three teams, tied for first position, today rolled along in front of 12 other combinations that make up the field in Chicago's nineteenth international six-day bike race which opened last night in the Coliseum bowl.

The three-teams deadlock resulted shortly before midnight after the greatest exhibition of "first night" riding seen here since the sport was adopted. The leaders are: Petri and Hill, the German-American pair; Walthour and Fred Spencer, and Reggie McNamara and Charley Winter.

Indoor Sports -:- -:- -:- By Tad

THE EFFICIENCY EXPERT
WHATS THIS - WHATS THIS
HE JUST WALKED IN COUGHING SIR AN' NOT A SOUL IN THE JOINT SUGGESTED A CURE FOR IT
ODD YES
I'LL BET HE'S FULL OF THAT BLOCK AN' FALL HOOCH
I GOTTA HAND IT TO HIM HE'S A BEAUTIFUL FLOPPER — JUST AS GRACEFUL
HE DID A JOE BECKETT
AT'S THE OLD MUDDLER OF MATHEMATICS
HE GOT A FRONT SEAT EVERY NIGHT BECAUSE HE PLAYED THE FIDDLE
INDOOR SPORTS
BLOWING INTO A JOINT WITH A BAD COUGH AND NOT HEARING A SOUL SUGGEST A SURE CURE
Trade Mark Reg. U.S. Pat. Office
Tad '28
Copyright reserved
© 1928, by Int'l Feature Service, Inc.

Long's Sport Comment

(Continued from Page Nineteen.)

new zeal and more satisfying environment added it is pretty safe to predict that he will have in 1928 the best season of his career. And that will mean a whole lot to the Bucs, judging from the brilliant record of Adams in the past.

That spells another boost for the manner in which President Dreyfuss handles his men. Regardless of how much native ability he may possess, a dissatisfied ball player is not worth much to a club, but as it is, Pittsburgh not only gets a fine player to bolster its only weak spot, but gets one who comes in with the spirit that wins, and who is determined to play his head off for his new employer.

Though it was not announced at Pirate headquarters whether or not a signed contract had accompanied Adams' letter, the sentence that he is "glad to be on a real ball club" is enough to assure the fans that Sparky has enrolled.

WHILE on the subject of baseball contracts, diamond followers who have been impressed by the wider recognition won from year to year by Frank (Bull) Brown of this city as one of the best umpires in the business, will not be surprised to learn that President Harry A. Williams of the Pacific Coast League has lost no time in getting the Pittsburgher in line again for the 1928 season.

One of Williams' first acts in the new year was to make sure that he would have Brown on his staff again, so he proceeded to rush a 1928 contract to him. Frank received the document, and evidently the terms were tempting, as he signed it and mailed it to President Williams at once.

HARRY HEILMANN of the Detroit club is making the odd record of leading the American League in batting every other year. Official averages for 1927 show that Heilmann again tops the hitters, with an average of .398, beating out Al Simmons by six points.

Al Simmons.

Odd - number years appear to be favorable ones for Heilmann as he took the batting honors in 1921, 1923, 1925 and 1927. By leading four years he has tied with Larry Lajoie for the distinction of being second to Ty Cobb in number of batting championships won in the American League. Cobb headed the list four times.

THOUGH Heilmann carried off the batting honors of the junior major circuit in point of average, the outstanding feature of the year, part from Babe Ruth's 60 home runs, of course, was the record of Lou Gehrig of the Yankees. He was 25 points below Heilmann in average, but in slugging and run-getting respects he far surpassed the league leader.

Harry Heilmann.

Playing in 14 games more than the Bengal batsman, he scored 149 runs to Heilmann's 106, and in addition made 218 hits to Heilmann's 201 and Ruth's 192. He made 52 doubles to Heilmann's 30 and Ruth's 29, 18 triples to Heilmann's nine and Ruth's eight, and in total bases on hits led the entire league with 447, whereas Ruth himself made only 417 and Heilmann only 311.

With 47 home runs added to his 52 doubles and 18 triples, Lou made a total of 117 extra-base hits, just two short of Ruth's American League record and within three of the National League record, held by Ruth and Hornsby, respectively.

Truly, Gehrig contributed a remarkable hitting performance to baseball history in 1927.

JUST how far Garfield Johnson is likely to get in his bid for high fistic honors after he reaches New York on his tour from Seattle may be shown here tonight, when the Negro battler from the Northwest meets Maxie Rosenbloom in the main bout at Motor Square Garden.

Garfield Johnson.

Johnson made a fine impression in his first Pittsburgh appearance recently. His style is much like that of the late Harry Greb, and many Pittsburgh fans who saw him in action are of the opinion that he will kick up considerable commotion in the light-heavyweight ranks.

Tonight's bout ought to furnish a good line on his chances in that direction, for while Rosenbloom is not a champion he is good enough to make the best of them step some when in top form.

TONIGHT'S show at Motor Square Garden, by the way, will be next to the last local fans will have a chance to see for two or three weeks.

After next Monday night's bill has been run off, the Garden will be shut down for at least two weeks as far as boxing is concerned on account of the annual automobile show being held there.

Whether a showing of motor trucks will follow has not yet been decided, but if this exhibit also is held at Motor Square it will mean a third week of waiting for the glove fans before Manager Hernon and Matchmaker Ray get busy again and boxing is resumed.

ONCE AT W.-J.

(Continued from Page Nineteen.)

with W. & J. elevens caused him to be chosen head coach at his alma mater, the University of Pennsylvania, where he played on the famous 1907-08 elevens of that institution. Penn once ruled pre-eminent in football, but had fallen by the wayside.

It was hoped by its followers that he would pull Penn out of the rut, but, like others who attempted the task, he found it too difficult, due to politics, and he went to the United States Naval Academy, where he was in charge for several seasons. Later he was identified with professional teams.

MADE FINE RECORD

The late Penn star developed some of the great teams in the history of football at W. & J. He had only fair success in early season games in 1912, but produced a team which won from all district foes, including Pitt.

Folwell's 1913 team, which was much more powerful, defeated Pitt, Penn State and West Virginia that season, in fact, all foes except Yale, which was played to a scoreless tie. That team won so much prestige that W. & J. was invited to meet Harvard in 1914.

With such stars as Fleming, Goodwin, Spiegel, Cruikshank, the Younkins brothers and others, the 1914 team played a terrific schedule and won over all foes except Harvard, which defeated the Presidents, 10 to 9. A missed point for touchdown cost the Presidents a tie with one of the mightiest teams in fair Harvard's history. Folwell continued successful in 1915, losing only to Pitt. It was the only time that the Panthers were able to beat the Presidents during his regime.

NEMEISIS OF YALE

While here Folwell made a record without parallel in the competition with Yale. His teams played Yale four years in succession, lost in 1912, 12 to 3, played a scoreless tie in 1913 and then won two years in succession, 14 to 7, in 1914, and 16 to 7 in 1916.

Folwell was one of the pioneers in the use of the forward pass, much of the success of his teams being due to his use of the aerial attack. During his years at W. & J. opponents of the Presidents were unable to develop a defense against it.

AVERAGES

(Continued From Page Nineteen.)

beating Babe Ruth for this honor. The Big Bam finished with a total of 417.

The Babe, however, established a new world's home run mark for the majors by hitting 60. He also led the league in runs scored, being accredited with 158. Earl Combs, the Kentucky school master, was first in making hits, accounting for 231 during the season.

NIXON

(Continued From Page Nineteen.)

cided to resume his baseball calling. Retiring from business which has occupied his attention for several seasons, Pilly is negotiating for a minor league managerial berth in which role he would be a playing pilot.

The aggressive Pittsburgher was a star outfielder for Portland of the Pacific Coast League. He and Billy Southworth, former Pirate and now manager of the Syracuse club, were teammates in Portland. Nixon also starred for New Orleans of the Southern Association and was owned by Cleveland for a time. In Cleveland, he was a good friend of E. S. Barnard, then secretary of the Indians, but now president of the American League.

MANAGED FRANKLIN CLUB

Military service checked the career of Nixon just as it interfered with the baseball activities of John Miljus, Joe Harris and many other athletes. And Billy fought in the same division with Miljus and Harris—the Eightieth. He was a member of the Three Hundred and Nineteenth Infantry.

The managerial qualities of Nixon quickly came out when Billy, after returning from France, was made boss of the Franklin club, which team had a lot of furious tussles with Oil City. In the course of time, however, this two-town league was discontinued and Billy decided to take a business opportunity which presented itself.

MAY BE IN MID-ATLANTIC

A slowing down of business, coupled with a loss of money sustained when a bank failed, caused Nixon to return to the game which previously had claimed all of his attention. There is a chance that he will be associated with the Mid-Atlantic League. He surely would give this circuit a fine flavor and at the same time be an asset to the club he represents as well as to the whole league.

Men of the diamond profession who have played with the Pittsburgher in various circuits all speak of his aggressive, smart play. They were sorry to see him leave the game and will be glad to know that he is back again.

FOLWELL DIES

(Continued from Page Nineteen.)

in the fall of 1904, and was a substitute in the backfield in his freshman year.

In the season of 1905 he played fullback on Torrey's team and the following year was moved to right halfback, where he remained for the rest of his college football career. He was captain of the 1907 team. Folwell was a strong line plunger and a great defensive man.

After leaving Pennsylvania he accepted an offer to coach Lafayette and for two years turned out winning elevens at Easton, beating Princeton, Lehigh and Swarthmore, while tutoring the Maroon and White. He left Lafayette and went to Johns Hopkins for a year and then took the position of coach at Washington and Jefferson.

OFFICERS NAMED

L. V. Stevens has been named president of the Locomotive Stoker Rifle Club. Other officers named were John Dobbs, vice president; Paul A. Ketchpel, secretary; C. T. McKee, treasurer; C. K. Wright, range executive; William Glass, assistant range executive.

(Advertisement.)

Why Every User Becomes a Friend

"Never has any other cough medicine acted so quickly and satisfactorily as Foley's Honey and Tar Compound; and it gives complete satisfaction to friends who use it on my recommendation," says J. D. McComb, Toledo, Ohio. It spreads a healing, soothing coating in an irritated inflamed throat, stops coughing, raises phlegm easily. No opiates to cause constipation, no chloroform, no "dope." You take no chances with cough or cold when you buy Foley's Honey and Tar Compound. Ask for it. Sold everywhere.

U. OF FLORIDA SIGNS BACHMAN AS COACH

GAINESVILLE, Fla., Jan. 9.—(AP.)—Charles W. Bachman, football coach at Kansas State Agricultural College for seven years, will succeed Harold L. Tom Rohring, resigned, as head football coach at the University of Florida. Everett Yon, athletic director, made this announcement today and said that Bachman resigned as coach at Kansas State Agricultural College a short time ago.

PENN STATE 1928 RING CARD OUT

STATE COLLEGE, Pa., Jan. 9.—The boxing schedule for the Penn State team announced yesterday by the student manager, Thomas J. Costello, is as follows: Western Maryland, home, January 28; Syracuse, home, February 4; Navy at Annapolis, February 11; Boston Tech, home, February 25; Pennsylvania at Philadelphia, March 3; Temple, home, March 10; intercollegiate championships at Philadelphia, March 16 and 17.

EASTERN GRID TEAMS HANDICAPPED ON COAST

WASHINGTON, Pa., Jan. 9.—"I am firmly convinced that it is impossible for Eastern teams to travel to the Pacific coast and retain the edge developed during the playing season," said Andy Kerr, Wash-Jeff coach, who returned here yesterday from California.

HOCKEY SHOTS By CARL W. SHATTO

NATIONAL PRO LEAGUE

STANDING OF THE CLUBS

INTERNATIONAL GROUP.

	W.	L.	T.	G.	Att.	Pts.
Canadiens	14	4	4	60	18	32
Ottawa	9	6	4	31	29	22
Montreal	9	7	3	54	37	21
Toronto	7	8	5	32	25	17
N. Y. Americans	6	11	3	24	53	15

AMERICAN GROUP.

	W.	L.	T.	G.	Att.	Pts.
Detroit	10	7	2	45	39	19
N. Y. Rovers	9	7	3	41	30	21
Boston	9	8	2	35	29	20
Pittsburgh	5	9	6	18	35	16
Chicago	3	14	2	28	54	8

RESULTS SATURDAY.

Detroit	3	—Pittsburgh	0
Les Canadiens	3	—Toronto	1
Ottawa	4	—Americans	2
Montreal	4	—Boston	1

RESULT LAST NIGHT.

Rangers	3	—Chicago	0

GAME TONIGHT.

Detroit at N. Y. Americans.

ODIE CLEGHORN'S Pirate icemen today own a record that they gladly will relinquish to the lowest bidder—that of not having scored a goal in three consecutive games. Until Saturday night, when the Detroit Cougars took a 2-0 fall out of the Bucs at Duquesne Garden, interest was centered in the feat of the defensemen, they not having allowed an alien goal in three struggles. The sluggishness of the Pittsburgh attack was overlooked in the 0-0 ties with Boston and the New York Americans, but this soft-pedal offense hurt when the Cougars dented the Pirate mesh.

George Hay, brilliant Detroit wing, was the man who contributed most to the Bubs' discomfort. George scored both Cougar goals, in the first period, and strengthened his position as leader of All-American Section scorers. Joliat of the Canadiens is the only man in the league who tops him in the business of piling up points.

Veteran Roger Smith, one of the "fixtures" of Pittsburgh hockey, is being victimized by a small girl with a big voice. Wherever Roger is rushed to the relief of a tiring defense man he is greeted by this fair fan's lusty, piercing and prolonged cries of "PUT McKINNON IN." The young lady, who has not missed a game here since the season opened, started her campaigning for McKinnon at the inaugural, and she has kept it up ever since. Until Saturday her plaintive appeals were vain, but when Roger was sent in against Detroit she became so persistent that other leather-lunged rooters came to her aid and made it a chorus. Manager Odie Cleghorn withstood the serenading for about two minutes, after which he took Smith out and permitted McKinnon to play through the final period.

"We've smiled on REM as the family cough remedy. It helped me, my wife and daughter—and my sister-in-law".

F. A. Im ORERSTAG
1447 Moore St.
Toledo, Ohio

Grateful users recommend REM. It clings to your throat, soothes the irritation and quickly quiets the cough. Pleasant to take and contains no opiates. It's different.

Insist on REM! Remember, its effectiveness is largely due to a special ingredient, not in ordinary cough syrups.

REM

At MAY'S and all other good drug stores

A miss is as good as a mile, they say... And to miss smoking Piedmont, of course, is to miss everything *good!*

• • •

PIEDMONT
the cigarette of Quality

Liggett & Myers Tobacco Co.

STOCKS-BONDS-GRAIN-PROVISIONS-LIVESTOCK

Forbes

Spasm In Stocks Ominous? Business Opens Year Well.

By B. C. FORBES

THE first week of the year has brought 40 advances in commodity prices and only 16 declines. It has brought rather cheerful reports from industry and business as a whole.

But Wall Street already has begun to experience the trouble it has so boldly courted by its prolonged speculative exploits.

"DO you want hokum or do you want straight talk?"

That was fired at me when I sought to get the views of a citadel of finance from which no views for quotation ever come—though such views are always in eager demand.

"I want the truth."

Here is the pith of it.

The boom in many stocks has been carried on under the impetus of the excellent earnings during 1926 and the first part of 1927, and by the stimulus of cheap money. But in most instances earnings started to fall off by the middle of last year and have not yet stopped falling off. The outlook for 1928 is not actually regarded by many high-placed forecasters as optimistically as their published statements represent. If 1928 does as well as 1925 did, there will be reason for satisfaction. Another 1926 is out of the question—so runs this analysis—this year.

THE time will come when the momentum gathered during the period of high earnings will lose its force and when cheap money will not prove a sufficient stimulus to keep stock quotations at record-breaking heights. Net earnings—dividends—will in time reassert themselves and bring a readjustment of stock market prices just as inevitably as water finds its own level.

To load up with securities at current prices would be short-sighted even should money rates continue extremely low, it was emphasized. True, it was natural that our excessive supply of funds should seek an outlet in the security markets seeing that there had been no growth during the last year in the demands from commercial sources. And this same outlet may continue to be sought for some time to come, thus maintaining or even intensifying the inflationary effect already recorded.

"But don't get caught out on the end of a limb when the readjustment of stock quotations to a sound level based on net earnings and reasonable prospects sets in," was the final word of caution.

NOW, it is for you to take this advice or leave it.

I am hopeful that 1928 will turn out better, business-wise, than the expectation here voiced. But the logic employed concerning the position of boomed stocks cannot, in my humble opinion, be disputed. After all, the superabundance of money, because of restricted commercial demands, cannot maintain permanently record-breaking quotations for the stocks of companies whose earnings are decreasing rather than increasing. Remember that Wall Street thus has not brought stock exchange average quotations down in harmony with the decrease in business activities of the last six months.

THE stock market did experience a rather severe shaking on Thursday. Over-boomed issues suddenly dropped $5 to $20 a share and the whole list declined an average of several points. It was perhaps significant that the signs of weakness brought a deluge of liquidation which exceeded the turnover of even the busiest days of the upward movement and smashed all records except that scored when the market had its collapse at the opening of March, 1926.

But support appeared on Friday morning and quite an impressive recovery was achieved during the day. The net result was that average quotations ended the week near year-end level.

President Coolidge apparently took note of the market's spasm of weakness, for he made it known that he did not regard the unprecedented expansion in brokers' loans as unnatural or alarming—the New York Stock Exchange reported the loan total as $4,432,907,821.

It is earnestly to be hoped that the speculators' tug-of-war will not have an outcome disturbing to general business.

THE price-cutting announced by all the leading makers of low-priced cars may prove prophetic of what is in store in other highly competitive industries. Victory, during 1928, will rest with those organizations that can cut costs and at the same time conduct superior salesmanship campaigns. Advertising is destined to be employed more forcefully than ever before to win and maintain volume, without which it threatens to be unusually hard to earn satisfactory net profits.

(Copyright, 1928, by B. C. Forbes.)

Office of
THE UNION TRUST COMPANY OF PITTSBURGH, TRUSTEE.
Pittsburgh, Pa., January 6, 1928.

Notice to Holders of
EASTERN COKE COMPANY
First Mortgage Five Per Cent Fourteen-Year Sinking Fund Bonds
Dated February 1st, 1917.

For the purpose of using the Sinking Fund in its possession under the mortgage to this Company as Trustee by the Eastern Coke Company securing First Mortgage Five Per Cent Fourteen-Year Sinking Fund Bonds, dated February 1st, 1917, the undersigned will receive tenders for the sale to it of bonds of the Eastern Coke Company First Mortgage Five Per Cent Sinking Fund Bonds, dated February 1st, 1917, issued under above described mortgage, not exceeding in the aggregate Two Hundred Fifty Thousand Six Hundred Eighty-eight and Forty-two Hundredths ($250,688.42) Dollars.

Such tenders shall be in writing, shall state the number or numbers of the bonds proposed to be sold and the price at which same are tendered for sale. All of said tenders must be received at the office of this Company on or before noon, Friday, January 13th, 1928.

THE UNION TRUST COMPANY
OF PITTSBURGH, TRUSTEE.

NEW YORK CLOSE WITH COMPARISONS

STOCKS	Monday High	Low	Close Jan. 7	Dec. 31
Abrah & S	108¼	107	107	....
Do pref	112¼	112¼	112¼	....
Adams Ex	210	210	210	215
Adv.Rmly	12	12	12	....
Ahum Ld	3⅜	3¼	3¼	3⅜
Air Red'n	185½	182⅜	182⅜	186½
Ajax Rub	13¼	12⅜	12¼	13⅜
Alaska Jun	1⅜	1⅜	1½	1¾
Alb P.W.P	27	25	27	25½
Do pref	101	101	101	....
Allied C&E	156½	156	156½	156¼
Do pref	123¼	123¼	123¼	....
All-Chimr	118⅜	117¼	117¼	117⅜
Amal L/th	12⅜	12½	12⅜	....
Do pref	74	74	74	....
Am'da Cor	31⅞	31½	31⅜	31½
AmAgChm	21⅜	19⅜	19⅜	20⅜
Do pref	70⅜	67½	67½	70
A Bk Note	77	76	76	78
Do pref	65	65	65	65
A B Sugar	....	....	....	....
Do pref	39	39	39	....
Am Bos M	21⅜	21⅛	21⅜	21½
A B Sh F'y	45	43½	43½	44
A Bus S'v	16½	15⅜	15⅜	14⅜
Do pref	62⅜	62⅜	62⅜	....
Am Can	73⅜	72¼	72⅜	74⅜
A Car F'y	109	107½	107½	108¼
Do pref	131¼	131¼	131¼	....
Am Chain	....	....	....	....
Do pref	101	101	101	101
Am Cities	72½	71¾	71¾	73
Do p pf	108	108	108	....
A Dye Stu	13⅜	13½	13½	....
Am Ice T	61¼	58	60	57
Am Exp	175	174	175	175¾
Am Ice Sc	29¼	28⅜	28⅜	29¼
Do pref	90⅝	90½	90⅝	90
A La F&F	6	6	6	6
Am Int'nat	82¾	78½	80⅜	79⅜
A Lin'd O	62	61¾	61⅞	63¼
Am Loco	114	111¾	111⅜	114
A Mch F'y	....	....	....	173¼
Do pref	114½	114	114½	100½
Am Metal	45⅜	44	44	45½
Am Piano	20¾	20¾	20¾	....
Do pref	89	89	89	88
A Pw & Lt	63⅜	63⅛	63⅛	64
A Radiat	136	135	135	135½
Do pref	142	142	142	....
Am Ry Es	114	114	114	117
A Rolling	70⅜	67½	67½	72½
Am S Res	58½	57⅜	58	58
Am Sect	40¼	40	40¼	40⅝
A Shipbg	114	114	114	....
A ShipCo	4⅛	4⅛	4⅛	4¼
A Smelt&R	180½	178	178	181
Do pref	132¼	131⅜	131⅜	133
Am Snuff	141⅜	141⅜	141⅜	....
Do pref	69	66½	67¼	66½
Do pref	113¼	112¾	113	112¾
Am Sugar	76⅜	74½	75¼	74¼
Do pref	109⅜	109⅜	109⅜	....
A Sumat	61⅜	61⅜	61½	61½
AT&Cable	30¾	30¾	30¾	30½
A T & T	180⅜	179⅜	179¼	180⅜
Am Tob	172⅜	172⅜	172⅜	....
Do B	173⅜	172⅛	172⅛	173¾
Do pref	120	120	120	....
AT'p F'rs	126	125	126	125
Do pref	112	110⅜	112	107⅜
A W Wks	....	....	....	....
Do new	59	59	59	60
Do1st pf	101⅜	101⅜	101⅜	102
Am Wool	21⅜	21⅜	21⅜	....
Do pref	52½	51⅜	51⅜	52½
A Zinc & L	6⅜	6⅜	6⅜	....
Ana'da Cp	57¼	56⅝	56⅝	57⅜
Ar Du Mil	55½	54¾	54¾	55
Arm Di pf	89⅜	89½	89⅜	89⅜
Arm Ill A	13⅜	12⅜	12⅜	13⅜
Arm Ill B	7⅛	6¾	6⅞	7¼
Arm Ill pf	72⅜	71½	71⅜	72⅜
Art Lm Cr	49¼	49	49¼	....
Ass'd Dr Gs	47⅜	47	47	47¼
Ass'd Oil	39¼	39¼	39¼	41
A T & S F	192½	190⅜	190⅜	192
Do pref	103¼	103	103⅜	102½
At Cst L	186	185¼	185¼	....
At G&WI	40⅜	39½	39¾	40
Do pref	40	40	40	....
Atl Ref	106½	105¼	105½	107½
Atlas Pow	64⅜	63⅜	64	64
Do pref	104	103	104	....
Atlas Tac	9	9	9	....
Aust Nich	6	5⅜	6	5⅜
Do pref	30	30	30	33
Auto Sls C	8⅝	7⅜	8⅝	8⅛
AtlestropA	43⅜	43⅜	43⅜	....
Bald Loco	251	250	250	....
B & O	117½	116½	116¾	117¾
Bang & Ar	80	74	79½	74
Do pref	112½	111	111	111¾
Barns'll A	25¼	25	25	25¼
Bayuk Bros	....	....	....	....
Do1st pf	108	108	108	....
Beaton Oil	17⅛	16⅞	17⅛	16⅜
B'ehmit P	77¾	76½	76½	75¼
Do pref	116	116	116	....
Beld & H	19½	18⅜	19½	19
Beth Stl	58½	57½	57¾	57½
Do7%pf	121	120¼	120¼	120¼
Best & Co	55	54¾	55	55
Bloom'd'le	43	42	42⅜	....
Do pref	110	110	110	....
Ben Amf	67	67	67	66¾
Booth Fish	7¼	7	7	7¼
BriggsMfg	24⅜	24½	24½	24⅜
British Stl	1¼	1¼	1¼	....
Do 2d pf	3½	3½	3½	3⅜
Bkn Edis	215¾	213½	213½	216¼
Bkn Man	55⅜	55⅛	55½	....
Do pref	83	83	83	....
Bkn U Gas	150	148¾	148¾	151¼
Brown Sh	48½	48⅛	48⅛	47⅜
Brun Ter	16⅜	15⅜	16⅜	15¾
Brun.-B.C	34	33⅜	33⅜	33⅜
B. R. & P	....	....	....	80
Do pref	98⅜	98	98⅜	....
BurnsBros	....	....	....	....
Do pref	99	98⅜	98⅜	....
Bush Ter	62	61½	61½	....
Do deb	109	108¼	109	108½
BushTBpf	116¾	116¾	116¾	....
ButteC&Z	4⅜	4⅛	4⅜	4⅜
Butte&S	9¾	9¾	9¾	....
Butterick	52¼	51¼	51⅜	51⅞
Byers Co	98¾	96	96	99⅞
Calif Pack	79	77	77	78
Calif Pet	26⅜	25⅞	25⅞	26½
Calle&Ln	2½	2¼	2¼	2½
Cal&Aris	112	106⅛	106⅛	111½
Cal & Hec	21⅞	20¼	20¼	21¾
CanDGAle	58¾	57⅞	58⅛	58¼
Can Pacif	214⅜	211⅜	212	213¼
CaseTMch	275	270	270	270
Do pref	128	128	128	126½
CentAlSti	31⅜	31¼	31¼	31¾
Do pref	108½	108½	108½	108½
CerroDeP	67⅜	67	67	67⅜
Cert-Teed	60¾	59¼	59¼	60
Certo Corp	75	75	75	....
Chnd-Gl M	6¾	6½	6½	6⅛
Do pref	17¼	16¼	16¼	17⅜
Chesa & O	203	202¼	202½	204½
Ches Corp	81¼	79¾	80	80½
Chi&Alton	....	....	....	....
Do pref	11⅜	11½	11½	11⅜
Chi Gt W	13	12⅜	12⅜	12¾
Do pref	29	28⅛	28¼	29¼
C I & L pf	76	76	76	....
C M & St P	20¾	20⅛	20¼	19⅞
Do ctfs	20	19⅜	19⅜	19⅜
Do pref	38⅞	38¼	38¼	38½
Do pf ctf	38⅜	37⅝	37¾	37¾
Chi North	87½	86½	86½	87½
C R I & P	111⅜	110½	110½	111
Chi Y Cab	42	41½	42	41½
Childs Co	52	51	51	52½
Chile Cop	42⅝	40⅞	40⅞	41¼
Christie B	110	104	105	109⅞
Chrys'r M	59½	57½	57⅝	59⅞
Do pf A	113⅜	113⅜	113⅜	113⅞
City Strs B	62⅞	62⅞	62⅞	63
Cl'tt Peab	78⅜	78½	78½	78½
Do pref	120	120	120	....
Coca-Cola	134	132	133½	132½
Coll'sE&Ak	108	105⅛	105½	106¾
Col F & I	79½	77¼	77¼	79
Colum Car	96¾	93¾	95½	93
Col G & E	91½	90⅜	90⅜	91⅝
Do pref	109¼	109	109	109
Com Cred	53½	23	23⅛	....
Do pf B	24⅜	23⅜	24⅜	25
Do 1st pf	89	88¼	88½	88¼
Com Sol'vt	164¾	164	163	167⅜
Com'Powr	64½	64	64¼	64½
Congoleum	28¼	27½	27½	28
Cons Cigar	84⅜	83¾	83¾	83⅞
Do pref	100⅛	99⅞	99⅞	....
Cons Dist	1¼	1⅛	1⅛	1¼
Cons Gas	123¼	120⅞	120⅞	123¼
Do pref	102¼	102¼	102¼	102
ConRRCpf	71⅜	71½	71½	....
Cons Tex	4⅛	3⅝	3¾	4
Contl Bak A	50	49½	49½	49¾
Con Bak B	5⅝	5⅜	5½	5½
Cont Stl pf	93¼	93¼	93¼	93
Cont Can	83	85⅝	82½	83½
Do pref	123¼	123¼	123¼	....
Cont Insur	80½	78½	78½	80⅜
Cont Motr	10⅜	10½	10½	10⅜
Corn Prod	69	67	68½	66¾
Do pref	140	140	140	....
Coty Inc	136¼	133⅜	133½	126⅜
Cructi Stl	89¾	89½	89½	89¾
Cuba Co	25½	25½	25½	26
Cub A Sug	23¼	21⅜	22⅜	22½
Cudy Pk	57⅜	55⅞	55⅞	56½
Curt Aero	61½	60	60	61⅜
Do pref	119	119	119	....
Davies C	45⅜	43½	44	45
Deere C pf	118½	116	117	....
Del & Hu	185¼	184¼	184½	185½
Del L & W	136½	136⅜	136	136⅜
D Mo G pf	58	58	58	57¾
Dev & Ray	....	....	....	....
Do A	45	42	44½	42¼
Do1st pf	108½	108	108	108¼
D'mond M	138¼	136	138¼	....
Dodge B A	22⅜	20½	20⅜	23
Do pref	74⅛	70⅜	70⅜	73⅜
Donse Mtr	12¾	12⅜	12⅜	13¼
Dul S Sh	5¾	4⅜	4⅜	5¼
Do pref	8¾	8¾	8¾	....
Dunhill In	56	55½	55½	56
Dup De N	315	315	315	319¼
Do deb	120	120	120	....
Dur G 1 pf	115⅜	115⅜	115⅜	115⅜
East Kod	166¼	166	165	166
Do pref	129	129	129	....
Eaton Axl	27½	26⅜	26¾	26⅜
Elsenl Br	15½	14⅜	15	15⅜
Do pref	90	90	90	....
El Aut Ld	109⅜	107	108½	108¼
Elec Boat	15	14⅜	15	15⅜
El P & Lt	30	29⅜	30	30
Do pref	108	107¼	108	107
Dufnilpd	121	121	121	....
El Retrig	12¼	11⅜	11⅜	12¼
El Stor B	74⅜	73½	73½	74½
Elkhorn P	9	9	9	....
Endi John	77	76⅜	76⅜	77
Eng F Ser	35	34½	34½	35
Equit Off	91	90¼	90¼	90⅝
Do pref	178½	178½	178½	....
Erie R R	64⅜	63⅝	64	64½
Do1st pf	67¾	67¼	62½	63½
Erie S Sh	36	36	36	36¼
Do ctfs	36½	35⅝	35⅝	35¾
Eureka V	75⅞	74⅝	74⅝	75½
Fairb Mor	36¼	34	36⅝	34
Do pref	104	104	104	....
Fed L & T	42½	42¼	42¼	42½
Do pref	99¼	99	99	99¼
F-Ph F Ins	193	191	191	194⅜
Fifth A B	11¼	11¼	11¼	11¼
First N Str	28⅜	28⅜	28⅜	....
Fisk Rub	16¾	16⅝	16⅝	16⅝
Fisk'n'n	70⅜	70	70⅛	70⅜
F'dation C	46	45⅜	45⅜	46
Fox Film A	85	84¾	84¾	85
Fr'klin8 pf	112	112	112	111
Fr'brt Tex	105¼	103½	103⅜	104⅜
Gab Stubs	....	....	....	....
Do A	26½	25½	25½	26½
Gard'r Mt	13⅜	13¼	13¼	13⅜
Gen Am T	64⅝	64	64	64⅜
Do pref	110	110	110	....
Gen Aspht	93¼	90	90⅛	92¼
Do pref	140⅛	137	137	140¼
Gen Cab A	58⅛	58⅛	58⅛	58⅜
Gen Cigar	71¼	70	70	71
Gen Elec	136⅜	134⅛	134⅛	136⅜
Do Spec	11⅝	11⅜	11⅜	11½
Gen Mot	136	133⅜	133⅜	136⅛
Do pref	124⅝	124½	124½	126
G O A6 A	58	58	58	....
Do ctfs	52	51	51	52
G Sy Sig	123	119½	120⅜	119½
Gen Refrac	81½	78⅜	78⅜	80¼
Gillette	100½	99	99	101
Gimbel Br	37	36	36⅛	37
Do pref	97½	97	97	96¾
Glidden C	21⅜	21⅛	21⅜	21⅜
Do p pf	96½	96	96½	....
Gold Dust	75¼	73	73	74
Goodrich	96½	93⅜	94	95⅜
Do pref	111½	111½	111½	111¼
Good Td R	70	68⅛	68⅛	69⅜
Dulstpf	99⅜	99½	99½	98½
Goth S H	81¼	80	80	81⅜
Do new	83	80	80⅜	81⅞
Granby Cp	41⅜	41	41	41⅜
Gt N O ctf	23¼	22⅞	22⅞	23
Gt N Pf pf	97⅞	96⅝	96⅝	98
Dupfctfs	96¼	96	96¼	96¾
Gt West S	38	37¼	37½	37½
Do pref	119½	119½	119½	....
Greene CC	139	130½	132½	138
Guan Sug	....	....	....	9
Do pref	107	107	107	107
Gulf Mob	57¾	57¾	57¾	57
Gulf S Stl	52½	51	51	52⅜
Hart Co A	24	24	24	....
Hart Co B	20	20	20	....
Hershey C	....	....	....	....
Do Pref	74	73⅜	73¾	74½
DoPPref	102¼	102¼	102¼	....
Hollander	32	31	31	....
Hoe(R) C	29	29	29	....
Hom't Min	74⅜	74⅜	74⅜	74½
H'hold P	67⅞	66¾	66¾	67
Hour Oil	151¾	149⅜	148¾	151⅜
Howe Sd	44⅜	43	43¼	43½
Hud & M	57½	55	57⅜	54¾
Do pref	91	90	91	....
Hud Mot	82½	80¼	80¼	82½
Hupp Mot	33¾	32½	33	33
Ill Cent	133¾	133¼	133¾	....
Indp O&G	28¼	26	27⅜	26¼
Indian M	44½	44½	44½	....
Do pref	105	105	105	....
Indian Rf	11⅜	10¾	11	10⅜
Do ctfs	10⅜	9⅝	10⅜	9½
Do pref	103½	103½	103½	102½
Ingersol R	93½	93½	93½	....
Do pref	116	116	116	....
Inland Stl	60	58⅛	58⅛	59⅛
Inspir Cp	20	19⅝	19⅝	20
InterbRTr	30⅜	30½	30½	30⅝
Interc Rub	20½	20	20¼	20½
InternAgC	15¼	15	15	....
Do p pf	60	59¼	59¼	60
InternBM	117¾	116¾	116⅞	118
Intern Cm	60⅞	60	60	61½
Do pref	109⅞	109⅜	109⅞	....
Int Comb	53¾	51½	51¾	53½
Do pref	105	105	105	....
Int Harv	246½	242	242	242
Do pref	141¼	141	141¼	142
Int Mat pf	106	103⅝	103⅝	107½
Int Mer M	5⅜	4⅝	4⅞	4⅝
Do pref	42	39⅞	40⅜	40¾
Int Nick	92	89¼	90	91⅜
Int Paper	71⅜	70½	70½	71¼
6% pref	102	102	102	....
7% pref	107½	107⅛	107⅛	107¼
Int Silver	195	195	195	192¼
Int T & T	147	146⅛	146⅛	147½
Isl Crk Cl	55	54	55	54
Jewel T	83⅞	83⅜	83⅞	84
Jones Tea	38¼	37	37½	37½
J & L pf	121⅜	121⅛	121⅜	121⅜
Jordan M	13¾	13⅜	13⅜	13½
KanCP&L	....	....	....	....
DoltpfA	115	115	115	....
K C South	62⅞	62	62	63⅜
Do pref	72½	72½	72½	....
Kayser(J)	65½	63⅜	64⅜	63¼
Kel-Sp'fld	24¼	23⅞	24	24½
Do6%pf	78	78	78	....
Kels'y Wh	24	23	23	23½
Do pref	110	110	110	110
K'cott Cp	84½	82¾	82¾	84⅞
Kinney Co	....	....	....	....
Do pref	90	90	90	....
Kraft Ch	70½	63	69½	65½
Kr'gst(S)	70¼	69¾	69¾	70
Do pref	115½	115½	115½	....
Kuph (B)	46⅛	46⅛	46⅛	....
Lago O&T	34⅜	34⅜	34⅜	....
L'bert&Co	82⅜	81¼	81¼	82
Lee R &T	18⅞	18	18⅜	19⅛
Lehigh V	93¼	92½	93	93
Lehn & F	39½	39	39	39½
Life Sav	32⅜	31⅞	32	31¾
Lig & M	122	122	122	122⅜
Do B	121½	121⅛	121¼	121½
Limit-Loc	62½	62½	62½	63
Lig Carb	76	74½	74½	76½
Loew's	58¼	57⅜	57⅝	58⅛
Loft C'dy	6⅛	6⅛	6⅛	6
Long B A	28⅜	27¼	27¼	27½
L'ons W B	53	51⅜	52	52⅜
Dolstpf	121½	121½	121½	....
Lorard T	36⅛	37½	37⅜	38½
Louisa O	12⅜	12½	12½	12½
Do pref	89½	89½	89½	....
L G & E A	26½	26½	26½	26½
Lou & N	152½	151	151	153¼
Lud Stl	26⅜	26⅜	26⅜	26⅜
MacA&P	49	49	49	....
Mack U T	104½	103	103	104⅜
Mad Sq G	22¾	22¼	22¼	23¼
Magma Cp	53⅜	51½	51½	53
Mail'mon	17	16⅜	17	17½
Do pref	89½	89½	89½	91½
Manati S	....	....	....	....
Do pref	79	77	78¾	....
Man El S	52⅜	52½	52½	....
Man Guar	77	75	77	76
Man M pf	40⅜	40½	40½	40⅜
Marc'be Q	16½	15⅜	15⅜	....
Mari Oil	36¼	35½	35½	36
Martin Pk	51⅜	51	51	51¾
Mart Per	15⅜	15⅜	15⅜	....
Mat Alk	124⅞	124⅜	124⅜	125⅜
May D St	83	82½	83	83
Maytag C	33¾	33½	33⅜	34
McCrory's	86	86	86	....
Do B	88	88	88	....
MG Pic pf	25½	25¼	25¼	....
Mex Seab	5¼	5	5	5¼
Miami Cp	19¼	18¼	18¼	19⅜
Mid Cont Pet	29	28½	28⅝	28⅝
Miller Rub	25	24⅜	24⅜	25
MSP&SSM	....	....	....	....
Do pref	82½	82½	82½	....
Mo K & T	40⅜	39¾	39¾	41
Do pfA	108¾	108¾	108¾	108¾
Mo Pac	53	50½	51¾	52
Do pref	115½	112¾	113	112½
Mont Pw	103¾	103	103	104⅜
Mont W	127⅜	124⅜	125	127⅜
Moon Mot	7¼	6⅝	7	7¼
Moth Lod	3	3	3	3
Mot M A	21¼	21⅛	21⅛	20⅞
Mot Wh	26⅞	26⅛	26⅛	....
Mull Bldy	81	78⅜	80	80¼
Do pref	110¾	110¾	110¾	....
Mun'wear	48	48	48	48
Murr Bdy	28½	26½	26½	28½
Nash Mot	98¾	95	95	98⅜
NC & Stl	186	186	186	....
N Acme St	8⅜	8	8	8⅜
Nat B Hos	50⅛	44½	46	44
Do pref	94½	93	94	....
Nat Bsc	170¾	169½	169½	....
Do pref	143	143	143	....
N C Ext A	49⅜	49	49	50
N Dry Pr	69⅝	67⅜	68½	67½
Nat Dpt S	22	22	22	....
Nat Dist	58½	56	56½	57
Do pref	71⅜	69	71	68¼
Nat Lead	128	127	127	....
Do pf A	139	139	139	....
Nat P Lt	22½	22⅜	22⅜	22½
Nat Radi	40⅜	38¼	39	39½
Do pref	97⅜	97⅜	97⅜	....
NRM 1dpf	3	2⅞	2⅞	3
Nat Sup	94	94	94	94
N Surety	339½	330	335	338
Nav C Cp	182⅜	180⅜	180⅜	182⅜
N Y Airb	46⅜	45¼	45½	46¼
N Y Cent	163⅜	162	162	163
NYC&StL	131	129	129	131⅜
Do pref	109½	109½	109½	....
NY&Harl	178	175	178	....
NYNH&H	64⅜	62⅝	62⅝	64⅜
Do pref	114	114	114	114
N Y O&W	32	31⅜	32	32⅜
N Y Stm	....	....	....	....
Do6%pf	101	99⅜	99⅜	100⅜
Do7%pf	111⅜	111	111⅜	....
Nor & W	189¼	188¼	188¼	189
North Am	60	59⅜	59⅜	60
Do pref	53¾	53¼	53¼	53⅜
NAfri pf	104	104	104	....
No Finn	98⅝	96¾	97	98½
Do ctfs	96	95	95	....
Nor T & R	3½	3¼	3½	....
Do pref	38	38	38	....
Nor Tele	50	50	50	50
Ott W Sup	36⅜	36

STOCK MARKET MOVES LACK UNIFORMITY

NEW YORK, Jan. 9.—(AP.)—Price movements lacked uniformity in today's stock market. Standard industrials were inclined to heaviness, particularly after the call money rate was marked up from 4 to 4½ per cent, but aggressive bullish operations were conducted in a small assortment of foods and specialties. Trading failed to measure up to the terrific pace of last week.

Higher call money rates followed the calling of about $25,000,000 in loans, which was expected in view of the sharp deficit in reserve shown in last Saturday's clearing house statement, otherwise, there was little in the day's news to influence the price movement.

U. S. Steel common was reactionary despite the predictions of a substantial increase in tonnage in the December figures to be published at noon tomorrow. Yellow Truck was bid up more than 2 points, but all the other motors were reactionary. The announcement of an increase in Hudson Motor prices caused some surprise, following as it did a series of price reductions on models of other manufacturers.

New peak prices for the year, or longer, were registered by American International Kraft Cheese, National Bellas Hess, Devoe & Raynolds and American Encaustic Tiling.

Rails attracted more of an investment following. Texas & Pacific soared 6 points to a new record high at 107. Bangor & Aroostook common was bid up 2½ points and Missouri Pacific preferred advanced 2.

CHICAGO BOARD

The following quotations on the Chicago Board of Trade are reported by A. E. Marten & Co.:

	Open.	High.	Low.	Close.	Sales.
WHEAT—					
May	1 20⅜	1 20⅞	1 20⅜	1 20⅞	1 21⅛
July	1 27⅛	1 27⅝	1 27⅛	1 27⅝	1 28⅛
Sept	1 30	1 30	1 29¾	1 29½	1 30⅛
CORN—					
May	90⅝	91⅜	90⅝	91¼	91¾
July	92⅞	93⅛	92⅞	93⅛	93⅝
Sept	87½	88	87½	87½	87¾
OATS—					
May	55¼	55⅝	55	55⅜	55⅝
July	52⅝	52⅞	52½	52⅝	52⅞
Sept	34	34	33¾	34	34⅛
RYE—					
May	1 09	1 09	1 08¼	1 08⅝	1 09¼
LARD—					
May	12 35	12 40	12 32	12 40	12 32

Range in Government Bonds

(Quoted in dollars and 32nds.)

	High.	Low.	Last.
Liberty Loan 3½s	101.20	101.20	101.20
1st 4¼s	103.15	103.15	103.15
2d 4¼s	102.22	102.20	102.22
4th 4¼s	103.31	103.30	103.30
United States 4½s	110.1	110.1	110.1
1st 4s	108.4	108.4	108.4
2d 4s	111.2	111.3	111.3

ERIE RAILROAD COMPANY

Our research department has prepared a comprehensive study of the changes in the affairs of the Erie Railroad which have occurred since January 1, 1927, the date when the Van Sweringens assumed active control.

(107 Pages)

Request

WOOD, STRUTHERS & Co.
Members New York Stock Exchange
5 Nassau Street New York

PRESCOTT LYON & COMPANY
OLIVER BUILDING
PITTSBURGH

EFFECTIVE TUESDAY, JANUARY 10TH, 1928
OUR TELEPHONE NUMBER WILL BE
ATLANTIC 9460

MEMBERS
New York Stock Exchange
Pittsburgh Stock Exchange
New York Curb Market

231 UNION TRUST BLDG.
PITTSBURGH, PA.
Telephone: ATlantic 5029

Hill, Wright & Frew
Bonds for Investment—Stocks and Bonds Bought and Sold on Commission
DIRECT PRIVATE WIRE
SECURITIES CARRIED ON CONSERVATIVE MARGIN

NEW YORK CURB MARKET

NEW YORK, Jan. 9.—(AP.)—Following is the official list of transactions on the New York Curb Exchange, giving all stocks and bonds traded (not omitted in odd lots) in some column in bond list):

STOCKS.

Sales.		High.	Low.	Last.
200	Ala Gt So Rr	115	114½	115
210	Do preferred	117	116	117
200	Allied Drug A	17½	16⅞	16⅞
2500	Am Cent Oil fields	1⅛	1	1
800	Am Cyan B	41¾	41¼	41½
100	Am Dept Stores	14	14	14
400	Am Gas & Elec	120½	120½	120½
100	Am Rad & S	19⅝	19⅝	19⅝
15	Am Ll & Trac	174	174	174
200	Am Marconi	4⅛	4⅛	4⅛
100	Am Meter	110	114½	110
300	Am Rayon	17½	17	17
300	Am Rolling Mills	113	110¾	111
200	Am Superpow B	38⅜	38¼	38⅜
100	Do 1st pref	102½	102½	102½
100	Do 2d pref	100½	100½	100½
100	Anglo Chil Con Nit	20¾	20¾	20¾
200	Arkansas Nat Gas	9⅞	9⅞	9⅞
200	Asso Gas & El	41¾	40¾	40¾
1100	Atchison T&SF rts	3⅜	3⅜	3⅜
800	Autosales Corp	12½	12½	12½
400	Automatic Corp	150½	150½	150
100	Babcock Corp	3	3	3
100	Baldwin Locomotive V	134½	134	134
100	Barnsdall Corp	19½	19½	19½
100	Beacon Oil	3	3	3
10	Bethlehem Steel Cl B	104½	104½	104½
100	Bethlehem Steel Cl C	104½	104½	104½
100	Intelligent Ser	66	66	66
100	Bridgeport Brass	17	16½	17
100	Bridgeport Mfg	17	17	17
100	Brit Dye Ser Ill 1st pf	110½	110½	110½
100	Brown Fence & Wire	37	37	37
100	Buckeye P L	19	19	19
200	Burroughs Add Mach	70	69½	70
200	Burroughs Adding Mach	69½	69	69½
400	Bussey & Bro Cl pfd	30½	30½	30
200	Byrd Richard Arctic	2½	2½	2½
100	Byrd Richard Ant & E P	24½	24½	24½
100	Do pfd	96	96	96
10	Cahen Co cv	101	101	101
100	Campbell Wyant	42½	41¾	41¾
1100	Can Marc Wires	4⅞	4⅞	4⅞
100	Carib Synd new	21¾	21¾	21¾
20	Carnation Milk	34	34	34
100	Carnegie Metals	21¾	20½	21
1400	Celanese Am new	100	100½	101
100	Celanese Am new wi	100	100	100
1000	Cent Ariz Lt & Pr	132	131¾	131¾
200	Cent Ill Sec Corp	3½	3½	3½
200	Cent States Elec	20	20	20
200	Cent Ver Oil	1⅞	1⅞	1⅞
1100	Cessna Aircraft	5⅜	5⅛	5⅛
100	Chain Belt Co	46¾	46¾	46¾
100	Chesebrough Mfg	97	97	97
100	Cities Ser new	61¾	61¼	61¼
100	Cities Ser pf new	91	91	91
100	Cities Ser Pub Ser pf	100½	100½	100½
600	City Ice & Fuel	41	40¾	40¾
200	Coast Valleys Gas	4¾	4¾	4¾
200	Colo Power A	30	30	30
100	Colon Oil	1⅝	1⅝	1⅝
1400	Columbian Synd	4	3¾	3¾
200	Commonwealth Gas	25	25	25
200	Commonwealth Pow pf	104½	104½	104½
200	Consolidated Oil	9¾	9¾	9¾
100	Consolidated Textile	1¾	1¾	1¾
100	Continental Oil vtc	19½	19½	19½
100	Copeland Prod A	10¾	10¾	10¾
1000	Creole Synd	12½	12½	12½
100	Cresson Gold	1¼	1¼	1¼
200	Crowley Milner	35	34½	34½
20	Curtis Publish	180	180	180
100	Curtiss Aero & Mot	47¾	46¾	47¼
50	Curtiss A Co	320½	320½	320½
200	Dalforest Vtc	1¾	1¾	1¾
500	Dayton Rubber	12	12	12
100	Durant Motor	12½	12	12
100	Eastern Steel Mills	26	26	26
200	Elec Bond & Sh	184½	184½	184½
200	Do pfd	111	111	111
100	Electric Invest	42¾	41¾	41¾
100	Empire G & E 8% pf	100½	100½	100½
600	Equity Corp	4⅜	4⅜	4⅜
200	Estey Welty A	4½	4½	4½
100	Evans Auto L A	50	50	50
100	Do B	1	1	1
1400	Fanstee; Prod	31	30½	30½
200	Federal Wat A	24½	24¼	24¼
25	Firestone T & R	227	227	227
1000	Florence Oil&Gas	7	7	7
100	Ford Motor Ltd	18	18	18
10	Ford Mot Canada	358	358	358
500	Forbes	26	25½	25½
100	Fresh Elements	2¼	2¼	2¼
200	Chas Freshman	10½	10½	10½
200	Fulton Sylphon	44¼	44	44¼
100	Gard Ind	6	6	6
1100	Gen Box A	87⅞	87½	87½
12500	Gen Box B	8	8	8
100	Gen Bronze	42	42	42
400	Gen Ice Cream	64	62½	63½
200	G Laundry M pf	90	90	90
200	Glen Alden Coal	166¾	166¾	166¾
1100	Gobel Adolf	11¾	10¾	10¾
1200	Gold Seal Elec	1⅜	1⅜	1⅜
4200	Golden C M	6	6	6
100	Grand Stores	53½	53½	53½
200	Grocery Sts Pr	122	120	120
1300	Gulf Oil C Pa	115	114	114½
200	Gunther rts	1⅛	1	1
100	Happy Candy Inc	6	6	6
100	Horn & H pfd	109	108½	108½
100	Humble Oil	67	66½	67
1400	Hygrade Food	28⅜	28⅛	28⅜
200	Imp Oil Canada	53½	53½	53½
2800	Indus Rayon A	20½	19¾	19¾
2200	Ins Co N Am	85¾	85¼	85¼
100	Int Cigar M	104½	103½	103½
1800	Interstate Pete	37¼	37	37
1200	Inter Util B	9¾	9½	9⅝
4500	Johns M new	122	121	121½
50	Do preferred	120	120	120
100	Jonas Broz cls	41	41	41
50	Jersey C P&L pfd	106	106	106
1100	Kennedy M	16½	16⅜	16⅜
100	Kinner Motors	20	20	20
100	Krushal & K	15⅜	15⅜	15⅜
500	Kroger Groc	70½	70½	70½
200	Lefcourt Realty pf	38	38	38
800	Leh Coal & N	112½	111¾	112
300	Leh Pow Sec new	20	20	20
100	Leh Val Coal ctf	37	36¾	37
100	Le Mur	17	16½	17
100	Lone Star Gas	84	84	84
100	Long Isl Light	178	178	178
100	Magnavox Stbl	7⅜	7⅜	7⅜
400	Manning Bowman	18¾	18¾	18¾
300	Marc Wireless L	13	12¾	13
100	Marmon Mot Car	40½	40	40
1000	Mason Val Mines	1⅞	1⅞	1⅞
1000	Mavis Bottling	10⅜	10⅜	10⅜
100	Mavis Corp	20⅞	20⅞	20⅞
100	McKeesp Y El A	37½	37½	37½
200	Mead Johnson new	50	47½	47½
100	Mengel Co	58	57½	57½
100	Metro Ch Stores	54½	54	54
100	Mid West Util	132	130	130
100	Mock & Hod Pow	30	30	30
20	Do 1st pref	106	106	106
100	Mohawk Val new	46½	46½	46½
1000	Mountain Prod	28⅝	28⅝	28⅝
100	Nat Baking	28⅜	28⅜	28⅜
100	Nat Bkg Pow A	27⅝	27⅝	27⅝
100	Nat Pool Prod B	6	6	6
200	Nat Fuel & Gas	27⅞	27⅞	27⅞
100	Nat Transit	27⅜	27⅜	27⅜
100	Nelsner Bros	18⅜	18⅜	18⅜
10	N Amst Casualty	18	18	18
400	New Cornelia Cop	28	27¾	27¾
400	Newmont Mining	102	100½	101½
100	N Y Vtc 6% pr pf	114¾	114¾	114¾
100	Nich & Shep new	90	90	90
200	N Butte Mining	8	8	8
200	Nor Ohio Pow	18⅝	18½	18½
200	Northeast Pow	20½	20½	20½
100	Ner 8% Pow rts	6⅝	6⅝	6⅝
200	Ohio Copper	99	99	99
1100	Ohio Oil	63¾	63	63
100	Pac Cst Biscuit pf	50½	50½	50½
1800	Pandem Oil	3	3	3
100	Penbey A pfd	104¾	104¾	104¾
100	Penn Gas & El A	104½	104½	104½
1500	Penn Mex Fuel	9⅜	9⅜	9⅜
40	Penn O Edis pr pf	107½	107½	107½
800	Penn Salt Mfg	108½	108½	108½
400	Peoples Gas	21⅞	21¾	21¾
100	Pig Wigs Corp	28⅜	27¾	27¾
200	Pitney Bow Post	5	5	5
100	P L S Rr	154½	154½	154½
1100	Prairie Oil & Gas	49¾	49¾	49¾
600	Prentice Gelf	13⅜	13⅜	13⅜
25	Procter & Gamble	260	260	261
200	Rutherford	68½	68½	68½
400	St Regis Paper	55	54½	54½
200	Salt Creek Cons	71¾	71¾	71¾
3100	Salt Creek Prod	35	34⅝	35
200	San Toy	1	1	1
400	Schering Kob	43½	42¾	43½
1500	Servel Inc vtc	5½	5⅜	5⅜
1200	Servel Del	1¼	1¼	1¼
400	Shattuck Denn	10½	10½	10½
200	Sierra Pac Elec	32	31½	31½
100	Silica Gel Corp vtc	18½	18½	18½
100	South Asbestos	23	23	23
400	S E Pow & Lt	43	43½	43½
100	Do preferred	108½	108½	108½
400	South Cal Ed B pf	26½	26¼	26¼
400	South Pone Oil	37¾	37¼	37¼
100	Stand Com Tob	33⅝	33⅛	33⅛
800	Stan Oil Indiana	80½	79½	80
800	Stan Oil Kentucky	132½	131¾	132
100	Stand Sanitary	108½	108½	108½
25	Stern Bros A	56½	56½	56½
200	Do B	26½	26½	26½
100	Spalding A G	12½	12½	12½
100	Speth & Co	126	126	126
200	Swift Int	26½	26	26
100	Tidal Osage ex wt	18	18	18
10	Timk Det Axle pf	104½	104½	104½
5	Tots Loen war	3¼	3¼	3¼
100	Trico Prod	28½	28¼	28½
100	Trumbull Steel pf	93	93	93
100	Truscon Steel	34½	34½	34½
200	Tubize A B B ctf	80½	80	80
400	United Biscuit A	64	63¾	64
100	United Biscuit B	18	18	18
1000	United East Min	70	70	70
600	Un Elec coal ctf	52	51½	52
200	Un Elec Sh & Fdy	61	61	61
200	Un Gas Imp	113¾	112½	113⅝
1200	U S Lt & Pow A	14¾	14¾	14¾
2500	U S Freight new	84¾	80½	81¾
2400	USL Battery	83	81¾	82
300	USL Battery B	10¾	10¾	10¾
1300	United Verde Ext	24½	24½	24½
200	Utah Apex Mining	5	5	5
500	Util P & L B ctf	19⅞	19½	19½
200	Utility Shares	11½	11½	11½
1200	Vacuum Oil	141½	140¾	141½
100	Wheatsworth	35	35	35
3200	Warner Bros Pic	13¾	13¼	13¾
200	Warden Cop Min	1⅞	1⅞	1⅞
400	Wes Oil & Roor ct	72	71½	71½
500	Wilcox Oil & Gas	22	22	22
200	Wentworth	2⅜	2⅜	2⅜
200	Worth	23¼	23¼	23¼
40	Youngs S & T pfd	106	106	106

DOMESTIC BONDS.

Sales.		High.	Low.	Last.
9	Alabama Pow 4½s '67	95½	95½	95½
9	All Pack 8s '39	67	67	67
2	Alum Corp 5s	98¾	98¾	98¾
5	Am Nat Gas 6½s 2014	98⅞	98⅝	98⅝
24	Am P & Lt 6s 2016	104½	107½	107½
21	Am Rad 4½s '47	104½	99½	99½
6	Am Roll Mill 6s '28	101½	101½	101½
15	Am Thread 6s '28	101½	101½	101½
5	Appalach Pow 5s '56	99½	99½	99½
1	Ark Pow & Lt 5s '56	99½	99½	99½
2	Assd Elec 5½s '46	104½	104½	104½
25	Asso G & E 5½s '77	102½	102½	102½
1	At Fruit & Su 8s '40	20⅝	20⅝	20⅝
1	Beacon Oil 6s '36 ww	103	103	103
10	Beaver Bd 8s '50	99½	99½	99½
2	Boston & Me 6s '33	103½	103½	103½
19	Do A C 5s '67	99½	99½	99½
4	Brunner Tor 7½s '38	108½	108½	108½
1	Do 7½s ctfs	29½	29½	29½
4	Can Nat Ry Eq 5s '35	113¾	113¾	113¾
1	Carolina P & L 5s'56	103½	103½	103½
86	C M & S P 5s '75	97¼	97	97
232	Do adj 5s 2000	64¾	63¾	63¾
2	Chi Pneu Tool 5½s'42	98¾	98¾	98¾
13	Cities Serv 5s '66	91½	91	91¼
8	Do Gas 5½s '42	95¼	95¼	95¼
1	Do preferred	100½	100½	100½
100	Colon Oil 5½s '37	58	57¾	58
1	Cons Pech 6½s '36	98	98	98
1	Con Textile 8s '41	96	96	96
8	Cont Oil 5½s '37	99	98¾	99
1	Cudahy P 5½s '37	97¾	97¾	97¾
80	Det Int Bridge 6½s'52	100	100	100
2	Do 6½s '52	102	102	102
13	Dixie G Gas 6½s '37	99½	99½	99½
1	Emp O & R 5½s '42	92¾	92¾	92¾
5	Fairbks Morse 5s '42	97	97	97
2	Fla P & Lt 5s '54	97¾	97¾	97¾
61	Gatineau Pow 5s '56	99½	99½	99½
3	Do 6s '41	103½	103½	103½
90	Gen Am Inv 5s '52	153	149½	152½
59	Georgia Pow 5s '67	99½	99½	99½
14	Gulf Oil 5s '47	101¾	101½	101¾
8	Hygrade Food 6s '37	150	150	150
42	Indep Oil 6s '39	98	97¾	97¾
4	Inipls P & L 5s '57	100½	100½	100½
48	Int Match 5s '47	99½	99	99
5	Interstate Pow 6s	94½	94½	94½
2	Do Sec 7s '57	96	96	96
4	Inter Pow 5s '57	97	97	97
2	Invest Co 3s '37	97	97	97
10	Is-Neb Lt & P 5s '57	97¼	97¼	97¼
11	Kemaley Milk 6s '42	106	101	104½
10	Kop Gas & C 5s '47	99½	99½	99½
5	Leh P S 6s A 2026	108½	108	108
10	Leh Valley 4s	92½	92½	92½
5	Mag Gas 5½s '46	104¾	104¾	104¾
14	M K & Tex 4½s '39	100¾	100¾	100¾
1	Mont Wood Pur 5s'46	101½	101½	101½
14	Morris & Co 7½s '30	98½	98½	98½
5	Narragansett 5 '57	101½	101½	101½
16	Nat P & Lt 6s 2026	107½	107½	107½
20	Nat Pub Ser 6½s	103½	103½	103½
5	N Eng G & El 5s '47	99¾	99¾	99¾
142	N Y NH & H 4½s	94½	94	94½
6	N Y Pow&Lt 4½s'67	96¾	96¾	96¾
1	Nichols & Shep 6s '37	118½	118½	118½
1	Nor Ind Pb Ser 5s'56	104½	104½	104½
2	N States P'r 6½s '36	104½	104½	104½
1	Do cvt 6½s	123	123	123
11	N O T & M 4½s	100	99¾	99¾
1	Ohio Pow 5s B '52	101½	101½	101½
6	Do 4½s D '56	95½	95½	95½
2	Ohio Riv Ed 5s '51	101	100½	100½
11	Pac G&E 4½s '57	98¾	98¾	98¾
12	P F Lasky 6s '47	99¾	99¾	99¾
4	Phila Elec 5½s '72	104½	104½	104½
1	Do 5½s '53	107	107	107
23	Phil Pete 5½s '31	94¾	94¾	94¾
4	Potomac Ed 5s '56	99¾	99½	99½
1	Pow C N Y 5½s '47	100	100	100
7	P Serv E&G 4½s '67	96¾	96¾	96¾
1	Queens P G 7½s '52	104	104	104
1	Reliable S 6s '37	98½	98½	98½
5	Rem Arms 5½s '30	95¾	95¾	95¾
5	Schulte R E 6s '35	95½	95½	95½
6	Servel C 5s '48 new	97¾	97¾	97¾
4	Shell P L 5s '52	97½	97½	97¾
15	Snider Pack 6s '32	105	105	105
18	S E P&L 6s 2025 ww	106¼	106	106¼
8	South Asbestos 6s	108	108	108
5	South Cal Gas 5s '37	95	95	95
2	Southwt G&E 5s A '37	98¾	98¼	98¾
10	Staley Mfg 6s '42	99	99	99
3	Stand Inv Corp 5s '37	110½	110½	110½
2	Stand Oil NY 4½s '33	103¾	103¾	103¾
2	Stand P & Lt 6s '57	100¾	100¾	100¾
14	Swift Co 5s '52	101	100¾	100¾
5	Transcont Oil 7s '30	112¾	112¾	112¾
1	Tex P & Lt 5s '56	100	100	100
1	Ulen & Co 6½s '36	98¼	98¼	98¼
27	Un Lt & Ry 5½s '52	98¾	98¾	98¾
1	U S Rub 6½s '29	101½	101½	101½
3	U S Rub 6½s '36	102	101½	102

Office of
THE UNION TRUST COMPANY OF PITTSBURGH, TRUSTEE
Pittsburgh, Pa., January 9, 1928
Notice to Holders of
GULF OIL CORPORATION OF PENNSYLVANIA
Twenty Year Five Per Cent Sinking Fund Debenture Gold Bonds dated February 1, 1927.

Tenders will be received up until noon, Tuesday, January 31, 1928, at the office of The Union Trust Company of Pittsburgh, Trustee, under Indenture of the Gulf Oil Corporation of Pennsylvania, securing an issue of $25,000,000.00 par value Twenty Year Five Per Cent Sinking Fund Debenture Gold Bonds, dated February 1, 1927, for the sale to it as said trustee for Sinking Fund purposes of all or any part of as many bonds of the issue above described as the sum of One Million Five Hundred Thousand ($1,500,000.00) Dollars, then available in the Sinking Fund will pay at prices not exceeding the principal amount of the bonds plus int rest accrued thereon to the date of purchase.

Right is reserved to reject any or all proposals in whole or in part. No tender will be received after the last business day of said month of January.

In case any tenders are accepted the parties making them will be notified as soon after January 31, 1928, as is possible and accepted bonds will be paid for upon their presentation and surrender to The Union Trust Company of Pittsburgh, Trustee, on February 1, 1928.

Interest on these accepted bonds will cease February 1, 1928.

THE UNION TRUST COMPANY OF PITTSBURGH, TRUSTEE.

NEWS AND VIEWS

Seminole Output Up.

The Seminole area for 24 hours ended at 7 a. m. Saturday produced 249,111 barrels crude oil against 243,305 barrels Friday and a peak of 247,400 barrels on July 30, 1927.

The Seminole area has produced approximately 144,000,000 barrels of crude oil since the area was opened in July, 1926.

—1—

Rails' Market Position.

Railroad shares are receiving more attention from those who make investment recommendations. The point is made that many of the standard dividend paying rails are selling on a much more attractive return basis than the leading industrials and therefore are in a position to attract investment funds. In addition to this view it is certain that the rail shares are not in as vulnerable position as some of the industrials, because they have not been subject to as much speculation and could show more resistance in any declining market which might develop.

—1—

Chesapeake and Ohio.

Discussing the Chesapeake and Ohio, Standard Statistics points out that should the Interstate Commerce Commission decision on the Chesapeake and Ohio application to acquire control of the Erie and Pere Marquette be favorable, it would be bullish on Chesapeake and Ohio immediately, for it would provide it with a big profit on its Erie and Pere Marquette holdings. In case of a negative decision, Chesapeake and Ohio would be in a position to either distribute the shares to its stockholders or retain its holdings, which will eventually yield a larger income and thereby add to non-transportating income. At present the market value of Chesapeake and Ohio holdings of these two roads is equal to about $31 a share on each share of Chesapeake and Ohio.

—1—

Southern Places Record Order.

Southern Railway Company has placed orders for 3,000 coal cars, 2,250 automobile box cars, 250 ballast cars, 200 caboose cars and 25 all-steel mail and baggage cars for delivery in the spring and early summer. This, with recent order for 45 locomotives, is the largest equipment order ever placed by Southern.

—1—

Fisher's Index Higher.

Prof. Irving Fisher's index number of stock exchange prices for the past week is 153, against 154.4 the previous week and 130.5 a month ago. Prof. Fisher's index number of commodity prices for the past week is 93.1 against 93.9 in previous week and 96.6 a month ago.

—1—

Refunding Third Liberties.

The United States Treasury's plan for refunding the $2,147,000,000 outstanding 4¼ per cent Third Liberty loan issue calls for issuance on January 16 of 3½ per cent Treasury notes exchangeable for the Third Liberties. The 3½ per cent notes will be confined solely to refunding the Liberties and no outside subscriptions will be accepted, the Treasury's announcement says. Amount of the new issue will be determined by the amount of Liberties offered for exchange. The new notes will bear interest from date of issue and will mature December 15, 1932. But will be callable in 1930. The Third Liberties mature next September 15 and will be accepted in exchange as of January 16 with interest in full to March 16, which, the Treasury estimates, will compensate holders for the present premium at which they are selling.

—1—

Giannini Optimistic.

Consolidations and mergers will be the chief factors for prosperity in 1928, in the opinion of A. P. Giannini, president of Bancitaly Corporation. "They are logical developments to meet changing conditions," Mr. Giannini said. "Better methods, more economical operation and greater convenience are the result of doing business on a large scale and these qualities are the ones that count when competition is keen. This coming year people are going to have work to do and money to spend. That means prosperity. There will be a market for the average business man to 'shoot at.' The fact that more business will be there to be had during 1928 is going to make competition to get it keener than ever before. The fellows who know the game and have the best organizations are the ones who will profit most. The big rewards will be for those who have planned ahead, and are now ready to step out and give the people what they want, at the right price."

—1—

Impaired Locomotives Gain.

Locomotives in need of repair on the class I railroads on December 15 totaled 9,148 or 15.1 per cent of the number on line, according the American Railway Association. This was an increase of 187 locomotives compared with December 1. Shipments of railroad steam and electric locomotives during 1927 totaled 1,671, against 1,755 in 1926, Commerce Department reports. December shipments totaled 72, against 4 in November and 195 in December, 1926. Orders unfilled at the end of December were for 232 locomotives, against orders for 145 at the end of November and 398 at the end of December, 1926.

—1—

Westinghouse Air Brake.

Westinghouse Air Brake was active around the highest levels reached since the four-for-one splitup of the old shares. This strength was due to accumulation based on the possibilities of the company's new line of manufacturing activity, the vacuum brake for motor cars. Westinghouse has American manufacturing rights under Delander patents for this brake, which has been used on several foreign cars for some time. The brake is standard size for all types of motor cars, facilitating production. An initial order, making it standard equipment on one American make, has been received. Moreover, Westinghouse's automatic train control business, through Union Switch and Signal, is expected to be exceptionally large this year, and may exceed regular equipment business for the first time.

STANDARD OIL SUBSIDIARIES

(Reported by Kay, Richards & Co.)

COMPANY—	Bid.	Asked.
Anglo-Am Oil n v	18⅝	18¾
Do voting	18½	18⅝
Berne-Scrymser	56	58
Buckeye Pipe Line	58½	59
Chesbrough Mfg Cons	120	123
Continental Oil	22¼	22¼
Cumberland Pipe Line	91	93½
Eureka Pipe Line	63½	65½
Galena-Signal Oil com	5½	7
Do pref (old)	30½	40
Do pref (new)	27	30
Humble Oil	66¾	67
Illinois Pipe Line	178	180
Indiana Pipe Line	76	78
International Ptr	37	37½
Imperial Oil, Ltd	59½	59½
National Transit	22	22½
New York Transit	38½	40
Northern Pipe Line	96½	98
Ohio Oil	65¼	65½
Prairie Oil and Gas	49¼	49⅝
Prairie Pipe Line	185	186
Penn Mex	37⅞	38¼
Solar Refining	178	179
Southern Pipe Line	20	21½
South Penn Oil	37⅜	37⅝
Southwest

Let N. S. Apartments 24

Bellevue Efficiency Apt,
[illegible]—First or second floor, 4 rooms, tile bath, furnace, just new, all decorated, to square to car line and close to trains; gas, free; garage $7.50 extra. SUBURBAN REALTY CO., Linden 4134 551 Lincoln Ave., Bellevue.

APARTMENTS—BELLEVUE.
$40.00—Second floor duplex, 4 rms & bath.
$45.00—Second floor; five rooms, bath.
$50.00—Third floor; six rooms, bath.
All in fine condition; immediate possession.
THEO. SCHLEID,
550 Lincoln ave., Bellevue. Linden 3122.

LIVERPOOL ST.—4 rooms, 1st fl., bath, elec., laundry, furnace; rent reasonable. Ellison, Liverpool and Sedgwick.

WOODLAND AVE., 1214—Four nice rooms, bath, use of laundry. Linden 0354 R.

THREE rooms, 807 Concord st., North Side; rent very cheap. Call Highland 7661 J.

MENTION THE SUN-TELEGRAPH WHEN ANSWERING ADVERTISEMENTS.

Furnished Houses, Apts. 25

SCHENLEY DISTRICT—6 rooms, second floor; sunny and unusually well furnished comfortable apartment; January 1 to May 1; references; adult; $200 per month. Telephone Mayflower 2075.

FURNISHED or unfurnished apartments; Point Breeze section; 120 North Homewood; 3 rooms, kitchen and bath and 4 rooms, kitchen and bath. Mayflower 0492.

707 RIDGE AVE.—Furnished apartment, 3 rooms, private bath; complete for housekeeping. Garage.

CALIFORNIA AVE. 1287—Three furnished housekeeping rooms; private house. Linden 2062 R.

FURNISHED apt., 3 rooms, all conveniences; reasonable rent; near trains. Walnut 2567 J.

5612 HOWE—Completely furnished one, two connecting apts., semi or private bath. EAST END—First floor apt., 4 rooms, heated; nicely furnished. Hilland 0354 J.

SOUTH HILLS—6 or 7 rooms, bath, entirely modern; reasonable. Lehigh 0427 J.

Let City & Sub. Houses 26

BEN AVON DWELLING
Rent $58.00.
Bungalow type, brick and stucco; 5 rooms, bath; including steam heat.
SAMUEL W. BLACK CO.,
Farmers Bank Bldg.

NEW 6 and 8-room houses, with garage, in desirable location; Mt. Lebanon; tile bath, electric refrigerator, weatherstripped, etc. Lehigh 3629-R.

NEAR MILLVALE, nice 5-room house, bath, electric, laundry, 2-machine garage, acre of ground; rent $50. M. Kristoff, 1412 Lowrie ave., N. S.

BEECHVIEW, 1411, Methyl st.—Frame house, 6 rooms, bath, attic, cement cellar, furnace; near cars, schools, churches; $60 month. Lehigh 5126.

$75.00 PER month. Beautiful home of six large rooms and sun parlor. For further information call owner. Lehigh 1305.

BEECHVIEW—5 rooms, sun parlor, bath, garage; convenient location; very reasonable. Montrose 9783.

44 ACRES—Bungalow, barn, plenty fruit, etc.; Ingomar; $40 month. West View 1183-R.

BLOOMFIELD—Must rent, any price, newly papered, 7 rooms, bath. Montrose 3266.

SIX-ROOM private apartment, with bath, $30 per month. 1025 Brownsville road.

GRANDVIEW AVE., 525—10-room house, 2 baths, sun sub-let. $75. Lehigh 6220-W.

HOUSE—4 rooms, bath, electric, bungalow type. 2236 Wenzel way. Lehigh 1142-R.

ATWOOD ST., 344—Four rooms, kitchenette and bath, all conveniences, $20 month.

HAZELWOOD, 5 rooms, bath, electric, all conveniences. $25.00. Hazel 6185.

CHAPTON—House, five rooms with bath, $35.00 per month. Call Linden 3807-J.

90 NORTH PACIFIC AVE., near Penn—Five rooms, bath, hall, porch, garage.

MT. OLIVER—House, 5 rooms, bath; possession March 1st. Lafayette 4500 J.

CHAPTON—6-room brick house, furnace, hardwood floors. Walnut 0315-R.

MENTION THE SUN-TELEGRAPH WHEN ANSWERING ADVERTISEMENTS.

Let North Side Houses 27

LOWRIE STREET.
January rent free; 6-room apartment, bath, gas and electric; second floor. Rent $30. Fairfax 1721.

FOR COMPLETE LIST of houses and apartments see T. C. ALLISON CO., 812 Federal st.

PERRYSVILLE AVE.—House, 8 rooms, bath; newly papered; $60. Hazel 6229.

6 ROOM house, elec. light; rent $31; 2055 and 2011 Brighton rd. Montrose 5863.

FOUR rooms, electric, 10 minutes walk to town. 811 Tobin st. Grant 4981.

2109 TRETOW ST.—4 room home, modern; rent $57. Court 0822.

Let East End Houses 28

938 ST. JAMES ST., near Fifth ave.—House, 4 rms., immediate possession, $35. S. H. LLOYD, 515 Highland Bldg.

5736 PIERCE ST.—6 rooms, bath, $80; January rent free. Mayflower 4149.

5136 PERNDALE ST., E. E. (Colored)—7-room brick home. Court 5617.

Let Business Property 29

DOWNTOWN business property; 2 stores; 10,000 square feet; for sale or rent; possession at once. Mayflower 0402.

Let Office, Desk Room 30

AVAILABLE SPACE, SUITABLE FOR TENANTS IN NEED OF LARGE OR SMALL AREAS, IN CENTER OF DOWNTOWN SECTION. APPLY REAL ESTATE DEPT., STANLEY-DAVIS-CLARK CORP., 335 FIFTH AVE.

AMERICAN BANK BUILDING.
At Grant st. and Sixth ave. Better see us about this beautiful, new office structure. Open four sides—every office outside. Unsurpassed location and most reasonable rentals. Ready May 1st.
C. C. McKALLIP & CO.,
336 Fourth ave. Court 3600.

DESK SPACE, mail address, phone calls taken. Union Trust Bldg. Atlantic 3238.

Let Garages 31

PRIVATE garage; gas, electricity. 3301 Dawson st., Oakland. Phone May. 0764.

Let Lofts, Warehouses 33

AVAILABLE SPACE, SUITABLE FOR TENANTS IN NEED OF LARGE OR SMALL AREAS, IN CENTER OF DOWNTOWN SECTION. APPLY REAL ESTATE DEPT. STANLEY-DAVIS-CLARK CORP., 335 FIFTH AVE.

Sale Business Property 44

INCOME property; 6 houses, North Side; 15% net; bargain if sold immediately. Linden 0121-R.

Sale City and Sub. Homes 36

RARE INVESTMENT.
Two brick dwellings and new shop 21x60 feet; leased to contractor; five minutes from downtown; yearly income $1,650; price for quick sale, $12,500.
Also three brick dwellings close to E. Liberty; always rented; income $1,512; will sell for assessed valuation, $11,000; need money to complete new building on adjoining property. See owner, 306 Fulton Bldg. Grant 1605.

J. B. CAMERON,
ATLANTIC 2011-2012.
1609 First Nat. Bank Bldg.

BERKSHIRE AV., BROOKLINE ..$8,000
REGACA PLACE, N. S. ..$ 250.00
HIAWATHA ST., N. S. ..$4,750.00
LEHIGH AVE., HOMESTEAD, PARK ..$1,500.00
CRAPP ST., KNOXVILLE ..$12,000.00
UNION ST., WILKINSBURG ..$6,500.00

Build On That Vacant Lot.
A real six-room home of brick.
$6,300 Includes Everything
LONG CONSTRUCTION Co.
Evenings, Lehigh 0514-J Carrick 0960-J
908 Fulton Bldg. Grant 3726.

BEAUTIFUL modern new home 6 rooms, bath, furnace, cement cellar; reasonable; residential section in Beaver, Pa. For information, address Mabie B. Hoffner, 604 Wabash Bldg., Pittsburgh, Pa., Bell phone Court 1080.

ASPINWALL—GLENSHAW—ETNA.
Beautiful brick and stucco bungalows; some floor built; good location; must sacrifice; also 6-room modern frame. Wilson st., Etna. A. Will, Sterling 0474 W.

$12,500—BRICK dwelling, 6 rooms, sun parlor; lot 40x100; double garage; new and modern; opposite Stanton Heights golf links. George Vetter, 5141 Butler st.

SHERADEN — New brick, six rooms, bath, finished attic; double garage; price $9,200; terms. Wilts H 141, Pittsburgh Sun-Telegraph.

$5,750.00—1 acre, cozy 6-room brick bungalow, all conveniences; 40 minutes from city. Kelso, Atlantic 0797.

SEVEN rooms, bath, garage, Herron Hill; to close estate. John D. Kenney, Standard Life Bldg.

OAKLAND—8 rooms, bath, furnace, laundry, suitable for two families; sacrifice. Mayflower 8270.

123 FITLER ST., 6-room frame house, with bath; reasonable; double lot; end of Arlington carline.

NINE-ROOM house and garage, Mexican ave.; also some furniture, Lafayette 1556 M.

$4,200—BRICK dwelling, 4 rooms and attic, Circuple ave.; bargain. George Vetter, 5141 Butler st.

BELLEVUE—Seven bungalow, garage; 9-room brick, double garage. Linden 2744-R.

4-ROOM frame house, 252 Fingal st., Duquesne Heights. C. M. Breit.

Sale North Side Houses 37

GREENTREE, near Perrysville ave., new 7-room brick and shingle, all modern improvements, room for garage; $11,000; terms.

J. O'NEIL,
Opposite N. S. Postoffice. Fairfax 2141.

$25,000, WORTH $40,000—3304 Perrysville ave.; beautiful home or apartment; will bring $4,000 income; partly furnished; ground worth $10,000. Court 4228.

HOME—Best section, Perrysville ave, $14,500; $5,000 down. Phone Fairfax 2124 evenings.

DAVIS AVE. DISTRICT—5-room house, $6,500; 6 rooms, $9,500 to $12,500. Grant 2360; Linden 2322-R.

$3,800—PRAME HOUSE renting for $25.00 monthly; 45% net income. Cedar 1201 Monday.

SIX rooms, bath, cement cellar, laundry, lot 30x150. Fairfax 7402.

Sale East End Houses 38

Squirrel Hill District.
Just completed, new all brick home of 7 large rooms, tile bath, hot water heat, garage, large lot, one-half square from Murray ave. Terms.
CAN BE BOUGHT AT RIGHT PRICE.
Peoples E. E. Real Estate Co,
Montrose 4025. Penn and Highland.

NORTH OF FORBES
Well located house of 9 rooms, 2 baths; hot water heat; 2-car garage. Price $16,000.
Porter & MacDowell Co.,
Columbia Bank Bldg. Court 4000.

SCHENLEY HEIGHTS—$9,500.
REDUCED FROM $12,500.
For quick sale to settle estate, attractive all-brick, containing 8 rooms, bath, coal furnace; choice level street, level lot, across from park, near Pitt; suitable for sub-letting or rooming house. 828 Adelaide st. BROWNLER, LEHIGH 4200.

SHADY SIDE, $12,000.
New 6-room house, all brick, tile bath, shower; convenient to railroad station; terms.
Peoples E. E. Real Estate Co,
Montrose 4025. Penn and Highland.

SIX-ROOM brick, tile bath, electric, sun parlor, hardwood floors, hot water heat, $9,250.00. City Realty, 508 Grant st. Atlantic 1928.

$5850—Wilkinsburg—$5850
Frame house, 6 rooms, bath and electric; newly papered and painted throughout; attractive terms to right party.
J. W. Sherrer, 6014 Penn Ave.

WILL sacrifice 8-room and bath brick in Oakland, hardwood floors, up-to-date. Phone 6185 Mayflower.

SQUIRREL HILL — Modern seven-room brick, arranged for two families. Hazel 3190-W.

Sale Dormont, Mt. Lebanon, Brookside 39

AVONDALE, corner Mt. Lebanon. Le Mayne and Barth sts. Make me an offer. W. T. Vogel, 48 Allen ave., Pittsburgh.

DORMONT DUPLEX—$16,500, modern, double garage; never vacant; leaving city. Lehigh, 2007 Jenkins Arcade.

Sale Crafton-Ingram 40

SHERADEN—$9,250.
Six-room brick with brick garage; on paved street; convenient to stores, schools, churches, street cars and trains; hardwood floors; modern plumbing; furnace; fine laundry; coal and fruit cellars; desirable for small family. Inquire at 2315 Francis st. or phone Federal 1415-J.

CRAFTON Bargain—Buff brick home, 8 rms., furnace, hdw. floors. Walnut 0315-R.

Sale Beechview, Brookline, West Liberty 41

$10,200, Brookline
Bargain, immediate sale, 6 rooms, tile bath, hardwood floors, double garage, rented; handy cars, stores, schools. Write G 141, Sun-Telegraph.

Sale Bellevue, Ben Avon, Avalon, West View 42

BUNGALOW, four rooms, bath; large lot; paved street; price $5,000; located West View. Write Y 122, Sun-Telegraph.

WESTVIEW—$7,000—New 1-story shingle dwelling, 5 rooms, bath, hardwood floors, furnace. Linden 3519-J.

BELLEVUE—7-room bungalow, garage; 9-room brick, double garage. Linden 3744 R.

Sale Knoxville, Brentwood, Carrick 43

KNOXVILLE,
5-r. apt., 2d floor; near cars and Y. M. C. A.; hot water furnished; corner; $38.
5-r. 1st fl. duplex; hot-water heating; almost new; near school and cars.
Specialize in Hilltop Properties.
JAS. A. GRIFFITH,
835 Warrington Ave. Car 46 on Wood.

$10,000, Allentown, $10,000.
Frame, 7 rooms, attic, bath, laundry coal furnace, electric, garage; double corner lot; choice location. Call Lafayette 2082.

CARRICK—2 frame and one new brick house to be sold on monthly basis. $50 per month. No down payment. 3229-M Lafayette.

KNOXVILLE—Modern brick house, new. Built by owner; lot 60x120. Lafayette 1874.

BRICK, shingle, 6 rooms, bath. 127 Cotsrill ave., Brentwood, Pa. Carrick 2227-J.

Sale Farms, Acreage 46

FARM near Pittsburgh, 140 acres, house, electricity, telephone. Bargain. Write D 141, Sun-Telegraph.

Sale or Exchange 50

WILL exchange two small modern brick duplex dwellings, value $10,000 each, clear; want investment property.
GAULT BROS. & CO.,
Vandergrift Bldg. Court 0415.

3 ACRES, bungalo, chicken houses, 130 bearing fruit trees, macadam road; 12 miles from Pittsburgh, $5,800. J. A. Shannon, 326 Fourth ave.

WILL trade excellent apartment building, North Side, for small dwelling; equity $9,000; income $2,800. Write S 220, Sun-Telegraph.

Sale Lots 49

CHOICE LOT,
Braddock ave., near Forbes st. 25x140 to alley; price $1,200; no trades.
J. W. SHERRER,
6014 Penn Avenue.

BROOKLINE—One or two lots, together, paved, near cars, stores, school. Bargain. Write G 125, Sun-Telegraph.

BRIGHTON DAVIS district, Orchard street—Lot, reasonable. Vernon avenue lot, $1,500. Linden 2322-R; Grant 2360.

CORNER lot, paved road, rear 1151 Brookline ave., Dormont. Beautiful view. Lehigh 1266-R.

SHADY AVE.—Corner lot, 50x110, near Beechwood blvd; unpaved; $3,500. Hilland 1695 J.

LOT 40x120, Berkshire ave., between Shiloh and Queensberry, Brookline. Lehigh 3158 J.

MUST sacrifice two choice Crafton corner lots. Write P. O. Box 1582, Pittsburgh.

FOR SALE cheap, lot corner Carson and Rural ave. Phone Federal 2081-J.

Sale Coal & Fuel 45

GOOD LUMP COAL $4.75.
Depending upon hauling distance. North Side preferred. Cedar 0054 evenings.

COAL — Best lump, $4.75. Delivered reasonable distance anywhere. Lafayette 4742 J. Knoxville preferred.

BEST grade furnace lump coal, $4 on street; not less than 5-ton load. Call Brinkley 4810-J.

Financial, Mortgages 53

A NEWLY organized Pennsylvania corporation, doing a wholesale business, wants the opportunity to interview persons with capital. Write for appointment. Sun-Telegraph, N-216.

5½% MONEY (unlimited) long term; also building and loan funds. H. R. ROBERTS, 339 Fifth ave. Atlantic 2078. Evenings, Walnut 1667.

PURCHASER wants $4,000 first mortgage property costing $7,000, near East McKeesport. C. Willshire, Rubon Bldg., McKeesport, Pa.

MORTGAGE money waiting. Phone nights. Henry MacDonald, broker. Phone nights or write, 134 Monongahela House.

QUICK loans; rates to estates. First and second mortgages. Box 756 Pittsburgh.

Sale Business Opportun's 54

ZONE representatives for installing Economy Heating Appliances, which heats the cold rooms in a residence at no additional fuel cost. Men wanting to start a business should investigate this. $500.00 capital required. 60% to remain in the business. Call Montrose 4337 or write Economy Heating Appliances, 407 S. Fairfax ave., Pittsburgh, Pa.

A PITTSBURGH corporation doing a successful wholesale business capital. An investor of $5,000 to $10,000 may have a position with the company or a seat on a board of directors. Write for appointment, Sun-Telegraph, B-126.

$1,000 INVESTMENT secures desirable permanent position, good weekly salary, immediate weekly profits, etc.; rare opportunity, male or female, experience unnecessary; investigate. Write B 143, Pittsburgh Sun-Telegraph.

PARTNER WANTED.
A man who can invest $5,000 in a nationally-known company. Can become connected as business manager to handle the Pittsburgh office. Best of references given. Call all day Sunday or Monday and ask for Mr. M., room 442, Seventh Ave. Hotel.

FOR SALE—Bowling pavilion, barbecue and refreshment stand. MAPLE GARDENS, Frankstown road, PENN TOWNSHIP, Pittsburgh. Call Franklin 807. BOWMAN'S of 1910 for DANCING, Wilkinsburg.

BEAUTY SHOP AND SHOPPE
The finest, best-paying proposition in Pittsburgh; will sacrifice all or part interest in a money-maker to party capable of assuming charge. For further information write Box K 123, Sun-Telegraph.

DENNISTON, near Fifth—Rooming house, 11 rooms, well furnished; all filled; 2 baths; going south. Price $900. Hiland 9034.

SELL YOUR BUSINESS FOR CASH WITHOUT PUBLICITY.
JAMES MUNTHA, 609 MAGEE BLDG.

MEAT and grocery, good money making stand, with good reasonable lease. Address C. Stickler, 2225 Penn ave.

CONFECTIONERY for sale, good business, fine location, at street car stop. 1282 Grandview ave.

FOR SALE—Newspaper route and business. Lincoln Way News Depot, McKeesport, Pa.

EXCLUSIVE corset and lingerie shop. Best downtown location. Write G 140, Sun-Telegraph.

GROCERY and fine residence. Best location in East End. Reasonable. Montrose 3072.

CONFECTIONERY, 5 living rooms; draws about $1,000 month. 1904 Main st., Sharpsburg.

GROCERY STORE—Will sell very cheap. Hiland 0247-M. Bendicks call 111, 2251-J.

SEVERAL oil wells; small but profitable; good lease. P. O. Box 194, N. S.

WE buy and sell rooming houses. Diamond Realty Co. Court 0822.

N. S. P. CHECKS, tax accounts collected. Write M 140, Sun-Telegraph.

$135.00 DOUBLE wooden tub washer, new, $95.00. Call Atlantic 8934.

BAKERY for sale, doing $200 a week. Call Walnut 0841.

Sale Household Goods 57

DINING ROOM suite, hand carved; will sacrifice. 1292 W Franklin.

HOUSEHOLD furniture for sale; bargain. Call Mayflower 2386.

$135.00 NEW copper tub washer, $84.50. Call Atlantic 8890.

$65.00 USED Hoover cleaner, $15.00. Call Atlantic 8891.

HAND-MADE pillows and lampshades made to order. Mayflower 1286.

$275 Genuine Mohair Suite, $98
Beautiful 3-piece suite, new, perfect; cash only. R. R. Storage, 324 Liberty ave.

LEAVING CITY—Newlyweds sacrificing 3 rooms gorgeous furniture, beautiful green rugs, lamps, mirrors, dishes, etc., 2 months old. Hazel 6849-W.

HALL RACK, child's bed, buggy and walker; large mirror, gas stove and other miscellaneous. Lehigh 5747-J.

LIVING ROOM furniture of beautiful design; best line. Grafton Furniture Co., 2011 Jenkins Arcade.

COMPLETE set of Wallace Reducing Records, 22 burner Reener stove, bassinet, go-cart. Fairfax 2132.

ELECTRIC portable; good condition; cheap. Ask for Mrs. Fenn's machine, 139 Federal st.

BARGAIN—Needlepoint chair, lamps, electric ironer, vacuum cleaner, dresses. Hazel 2567 R mornings.

BABY carriage (Heywood Wakefield); good condition, $12.00; table lamp, $5.00. Lehigh 2589 R.

FOR SALE—Coal stove (Howard make); price reasonable. John M. Dorras, 1923 Colwell st., city.

OAK OVAL LIBRARY TABLE with claw feet, 30x60; in first-class shape. Call Fairfax 9093.

COFFIELD WASHER for sale; first-class condition. 142 Washington place. Grant 2025.

DOUBLE wardrobe, $5.00; cabinet for piano rolls, $8.00. 859 Lilac st., Greenfield.

CALIFORNIA AVE., 311, Avalon—Heckler Elias flange, side oven, excellent condition. Cheap.

AIRWAY sweeper & attachments, new, $35; Hoover factory rebuilt, $25. Linden 0333-W.

FOR SALE—Six-tube Super Heterodyn, in beautiful cabinet; a real bargain. Atl 2341.

$55.00 NEW electric vacuum cleaner and attachments $27.50. Call Atlantic 8893.

$1 A WEEK takes any make of sewing machine; this week only. 119 Federal st.

WILLOW sun parlor set, 3-piece; iron bedstead; bargain. Call Lehigh 0294-R.

GAS RANGES—Several floor samples at bargain prices. 927 Liberty ave.

$155.00 GOOD Easy vacuum washer, used, $65.00. Call Atlantic 8895.

COAL RANGE, 6 holes, reed stroller $8, good condition. Mayflower 2076.

EXPERIENCED colored porter with city reference. Phone Cedar 6218.

$175.00 SIMPLEX ironer, 46-inch, used, $80.00. Call Atlantic 8892.

$1 A WEEK takes any make of sewing machine; this week only. 110 Sixth st.

VICTROLA, Maytag washer, rugs, refrigerator. Bargain. Call evenings and Sunday. Hazel 5616.

FOR SALE—Practically new 46-inch electric ironer; cheap. Call Atlantic 2541.

ONE coal egg stove, cheap. 1018 Liverpool st., N. S., Pittsburgh. Cedar 8159-M.

CINDERELLA gas range, $15.00. 928 St. James st. Phone Mayflower 5755.

REFRIGERATOR, porcelain, odorless, side icer. 413 Foreland st., North Side.

TAN LEATHER davenport bed reasonable; excellent condition. Montrose 0625.

COOK stove, Victrola, ice box and toys, 1541 Fallowfield ave., Beechview.

TAUPE CHENILLE RUG; miscellaneous furniture. Carrick 2462-W.

BABY'S BED, walnut finish. Call Lehigh 2086-R after 6 p. m.

ORIGINAL oil paintings, from good artists. Grant 2925.

Sale Miscellaneous 55

WHOLESALE PRICE TO YOU
PLUMBING
HEATING
TINNING
ROOFING
MATERIALS
PAINTS
STOVES
SEPTIC TANKS
CATALOG ON REQUEST.
BURKE (4) BROS.
"THE HOUSE OF A MILLION ITEMS."
433 LIBERTY AVE.
Look for the Sign of the Faucet

PLUMBING & HEATING
"WHOLESALE PRICES TO YOU."
RADIATORS
BOILERS
HEATING SYSTEMS COMPLETE
FULL LINE FIXTURES
PLUMBING AND REPAIRS
CHAS. A. BRUCE CO.,
106-108 MARKET ST. COURT 1331.
PITTSBURGH, PA.
ASK FOR OUR NET PRICE CATALOGUE

What are You Looking for?
We have complete line of fixtures, store, office, butcher, baker, confectioner, restaurant, bar, etc. See our line; prices can't be beat.
WABASH SALES CO.,
220 First ave. Court 0054.

WE SELL AND REPAIR ALL MAKES
Sewing Machines, Washing Machines, Vacuum Cleaners, Irons, Motors, Vulcanizers at Factory prices—Easy Terms.
H. Carter Co., 131 Fifth Ave.

Combination Pool and Billiard Table.
WORTH $400.00; WILL SELL VERY REASONABLE; FINE CONDITION. PHONE LAFAYETTE 3240-J.

YOUR HOT WATER TANK HEATER made automatic for $30.00 or trade it in for a gas heater for $67.50. Installed for new. MULLINS SELF-ACTING SYSTEM, Address 1410 Creedmore Ave.

THOMPSON WRECKING CO.—For sale: large slate, good heavy joist, 4x4 studding, oak rafters, porch and sun parlor windows, plate glass windows and door. Call Hazel 3351-W or corner of Bell and Liberty aves., Braddock.

BARGAINS—Genuine Humphrey, gas or gasoline types, sold on terms. Catalogue free. General Gas Light Co., 927 Liberty ave.

SHOW CASE—Ten by seven by three, suitable for tailor. Address Box 467, North Side, Pittsburgh.

BURROUGHS bookkeeping adding machines at a bargain. Write Y 140, Pittsburgh Sun-Telegraph.

FURNACE—Warm air, installed complete, $125. Cash or terms. Simpson, Court 0778.

MANTELS—Complete, installed; including genuine Humphrey Radiantfire, $98 to $140. Special price to builders. See them at 927 Liberty ave.

PRE-INVENTORY SALE—Roofing, paint below cost; act quick. U. S. Roofing & Paint Co., 1321-23 Penn ave. Grant 3402-R.

MOVIE CAMERA—16-mm film, hand-cranked Victor for amateur use, $60; camera for $40.00. Stieren, 204 Sixth ave.

150 RADIANT HEATERS, slightly damaged by water, less than half price. Harry Perelman, 1215 Penn ave.

LINEN HANDKERCHIEFS with hand rolled edges, very special, $2.00 dozen. Zeigler, balcony, Jenkins Arcade.

WATER TANK JACKET (galvanized) saves you heat, cut your use of gas. Only $5; was $10. 927 Liberty ave.

MEDIUM-SIZED refrigerator, Baby Walker and Baby Stroller for sale very cheap. Call Schenley 2177.

DAY BED, $5; single roaster gas furnace, $10; 3-wheel junk-cart, good as new, $15. Hilland 2087-J.

SODA FOUNTAINS, showcases and all supplies. Duquesne Supply and Extract Co., 107 Market st.

MAHOGANY telephone booth, worth $125; will sacrifice for $35; in good condition. Call Hazel 1919.

COMPLETE bakery fixtures; on account quitting business; good as new. Grant 7429-J.

FREE demonstration. Electrolux the best vacuum cleaner. Send postal. 600 Kerr st.

$140.00 DOUBLE copper tub washer, $55.00. Call Atlantic 8902.

SPECIAL ladies' umbrellas $2.95. Sam's Umbrella Shop, 625 Penn ave.

$160.00 PRIMA copper washer, new, $115.00. Call Atlantic 8901.

SINGER sewing machine, good condition, $20.00. Montrose 8152.

RESTAURANT fixtures for sale, cheap. Inquire room 202, second floor, 303 Wood st.

WELLBACH 4-mantle gas lamps, cheap. Yanki Mail Advt. Service, 446 Wood st.

STANDARD computing scale; practically new; make offer. Walnut 1569-R.

FEDERAL PACKING CO.—PORK, LARD AND SAUSAGES. CEDAR 2200.

ALL KINDS OF TOOLS. Write C-141, Pittsburgh Sun-Telegraph.

3-PIECE mohair living room suite, like new. Fairfax 2715.

PLUMBERS tools. Write S 122, Sun-Telegraph.

Sale Office Equipment 56

FURNITURE
Drawing tables used one year. 1606 First National Bank Bldg.

STANDARD keyboard Remington portable; liberal terms. Remington Rand Business Service, 102 Sixth st.

CORONA typewriter like new. Will sell at bargain. Call Atlantic 6042. Ask for Mr. McCutchlow.

PRACTICALLY new check writing typewriter, perforating type; will demonstrate. Court 1019.

TYPEWRITERS for rental, reasonable rates. Remington Rand Business Service, 102 Sixth st.

BURROUGHS adding machine A-1 condition; will sell at bargain. Call Atlantic 6042.

REBUILT typewriters, monthly terms. Remington Rand Business Service, 102 Sixth st.

UNDERWOOD typewriter No. 4, in good condition, $20.00. Court 1019.

SMALL fireproof safe for sale, reasonable; will deliver. Montrose 3525.

Sale Wearing Apparel 59

THE SCHAEFER TAILORING line for spring 1928 is now ready, featuring their famous 2 prices, $25 and $35 tailor-made suits to order. During January we will make you three $25 suits or 2 suits and top coat for $71, or the $35 suits for $101—that is three $35 suits or two suits and top coat. All of our goods are cold water shrunk before cutting, insuring you perfect fitting garments and shape retaining qualities; union label in all garments. A phone call will bring our representative to your home or office with samples.
LOU HOUCK,
415 Bessemer Bldg., Opp. Gayety Theater.

UNREDEEMED BARGAIN.
I have a few marmink fur coats that were pledged with me by furrier; could not redeem same; value $250 each; sell for $70; sizes 34 to 48; children's fur coats, sizes 6 to 12 years; ermanel, American opossum, squirrel rats, value $125 each; sell for $35. Fineoliver Jewelry Company, licensed pawn brokers, 405 Water st., Pittsburgh.

BROWN velour coat, fox trim, good condition, $20; velour check spot coat, fox trim, $20; violet blue georgette dress, size 18, worn once, $10.00. Montrose 6023.

GENUINE B. V. D. UNION SUITS, $3c. FREEDMAN'S MEN'S SHOP, 204 SEVENTH ST., OPP. NEW STANLEY THEATER.

FUR COATS—$40 UP.
January clearance sale; convenient terms may be arranged. Room 501, 339 Fifth ave.

TUXEDO, including corded silk vest; exceptionally fine and in perfect condition; size 35; price $35.00. Fairfax 1553.

LINEN HANDKERCHIEFS with hand-rolled edges, very special, $2.50 a dozen. Zeigler, balcony, Jenkins Arcade.

MOLE COAT, squirrel trim, size 36, $40; rose fox scarf, $20; platinum fox scarf, $20.00. Montrose 0923.

FURS repaired and remodeled; old furs bought. H. Walter, 1840 Center ave., Pgh.

PART WOOL underwear, $2.00 value at $1.35. Kapper's, 910 Liberty ave.

SPECIAL SALE of men's shirts, $3.00 value at $1.55. Kapper's, 910 Liberty ave.

MARMINK coat, full length, size 38; like new. $65.00. Linden 5044-R.

Musical Instruments 58

PLAYER PIANO, $135
USED CHAUNCEY MAHOGANY WORTH $500 NEW. PLAYS FINE. DON'T MISS THIS AND OTHER BIG BARGAINS AT GROVES PIANO CO., 943 LIBERTY AVE.

NEWLY refinished Hardman piano to be sold for price of labor. Center Ave. Refinishing Shop, 216 S. Craig st. Mayflower 3677.

WE REPAIR Talking machines, all makes; bring motor or phone Atlantic 4047. 204 Seventh st.

ROBSON cost $250; Orthophonic attachment. Bargain. Good condition. Linden 4046 J.

FREE violins and banjos with our popular course. See Henderson, 62 S Sixteenth, corner Carson.

TUNING and repairing all kinds pianos. McCausland's, 536 Liberty ave. Atlantic 1466.

FREE—Tenor banjo with course. J. A. McCarthy, 110 Auburn st. Hilland 4966 W.

METRONOME, first class condition; also new wringer cheap. Call Fairfax 4761.

CONN E FLAT SAXOPHONE for sale. Call Mr. Harrison, Hilland 4866, 9 to 5.

DRUM SET, in excellent condition, $25. Call Irvon, Fairfax 6249.

MENTION THE SUN-TELEGRAPH WHEN ANSWERING ADVERTISEMENTS.

Personals 60

STOP WORRYING
ABOUT SKIN & CHRONIC DISORDERS
Inquiries cordially solicited pertaining to the following (no obligation): Acne or Pimples, Eczema, Freckles, Acne Rosacea or (Red Nose), Blackheads, Cancerous growth, Moles, Superfluous Hair, High and Low Blood Pressure, Rheumatism, Neuritis, Asthma, Sarcoma, Tumors, Goitre, etc.
We have a home treatment for $2.
F. C. GEHRS, M. E., SPECIALIST
and Aronson bldg., 339 5th av. opp. Grand. Hours 10-5 daily; Mon. & Thurs. eves till 8. Phone Atlantic 1704. (Licensed) Est. 1905.

ATLANTIC 4753
Free examinations—Free X-Rays—Free Advice—Free Extractions.
DR SCHAD
Painless Dental Surgeon. High quality work at reasonable prices. Entrance 109 Diamond st., opposite the Wabash Station, Pittsburgh, Pa. Hours: 9 a. m.-9 p. m.; Sundays, 10 a. m.-5 p. m.

C. VIRGINIA GRAFTON—Open until 9; scalp treatment, violet ray, 209 Federal st., North side, Library Place Apartment, No. 4, head of stairs, Diamond street entrance.

THERE is a constructive solution for all life's problems, if discouraged, ill or perplexed, Call Mayflower 3780 for appointment.

Printing of envelopes, special $2.00 per thousand. Phone Main 5902.

AMERICAN WATCHES cleaned and repaired, $2.50; lenses, $3.00; guaranteed. John, 401 Keenan Bldg.

WEAVER'S real home-cooked meals. 2100 Bacon blvd. Mont. 6080. Phone reservations for meals.

BEAUTIFUL, permanent wave, $5. Parkview Beauty Shoppe, 215 East Ohio st. Fairfax 5181.

SPECIAL—Your portrait at $4.00 a dozen; distinctive work. Gray Studios, 2100 Jenkins Arcade.

PENNY ROOTS—Five clumps at $1.00. E. C. Ludwig Floral Co., 434 Oliver and 710 E. Diamond.

BUSINESS man will attend Leipzig fair, Germany, highest references, as agent. Write V 140, Sun-Telegraph.

MARGARET A. OWENS, gift and fancy shop, 145 Union Trust Bldg. Atlantic 2358.

ASTROLOGICAL delineations, for appointment call Fairfax 6162.

PENNY ROOTS at $1.00; order now for spring. E. C. Ludwig Floral Co., 434 Oliver.

TOUPEES and hair goods made to order. Nolte's Hair Shop, 432 Wood st. AT 6022.

$160.00 AFEX ironing machine, sample, $110.00. Call Atlantic 8894.

$145.00 NEW Savage washer, $80.00. Call Atlantic 8901.

EXPERT clock repairing. 1115 Empire Bldg.

MENTION THE SUN-TELEGRAPH WHEN ANSWERING ADVERTISEMENTS.

Radio 66

R. C. A. RADIOLA, complete with cabinet; $85 value, reduced to $52.50; easy terms. Hoffmann's, 317 Wood st.

A. C. CROSLEY, complete with cabinet and speaker, $140. Ross Electric, 4830 Liberty ave. Schenley 2011.

4 TUBE De Lux radio atlas and speaker and storage battery, $50.00 Call Federal 2270-J.

RADIO—Complete with batteries and charger; very cheap. 2011 Leander st., city.

RADIOLA 3-A; 4 good tubes; $10, complete; will demonstrate. West View 1861-M.

RADIO SERVICE PROMPTLY.
Any set electrified. Phone Grant 4879.

4-TUBE RADIO SET, complete; batteries, speaker tube, 4730 Center ave.

MENTION THE SUN-TELEGRAPH WHEN ANSWERING ADVERTISEMENTS.

Sale Motorcycles, Bicycles 73

FIVE bicycles and parts, as low as $5; good condition. Cedar 8219-W.

MENTION THE SUN-TELEGRAPH WHEN ANSWERING ADVERTISEMENTS.

Loans, Jewelry, Autos 69

6% Yearly Interest
on DIAMONDS, JEWELRY, WATCHES, FURS, SILVER, LISTED STOCKS, LISTED BONDS
½% per month to 2½% storage. Yearly loans with renewals of monthly repayments. Pre-war rates. Modern Bank-like methods. Ladies especially appreciate our courteous service.
JOS. DeROT & SONS
Diamond Loan Association
(10 Loan Companies Combined)
311 Smithfield St. Entire Building
Opposite Postoffice. Use Elevators
Original Location 54 Century

LOANS As Low as 1%
On Diamonds, Watches, Jewelry, Stocks and Bonds. We also loan at low rates on Silverware, Cameras, Guns, Furs, Tools, Transits, Musical Instruments
Old Gold, Silver and Platinum Bought.
GALLINGER'S, 929 LIBERTY AVE. Phone ATlantic 3207. Established 1851

MENTION THE SUN-TELEGRAPH WHEN ANSWERING ADVERTISEMENTS.

Loans Up to $300 86

LOANS
UP TO
300 DOLLARS
ON YOUR
NOTE
At lawful interest NO FEES or deductions. PERSONS owning furniture, real estate or with salaried positions accommodated, 24-hour service. Repayment arranged to suit borrower's requirements. A quick, dignified and confidential way to obtain immediate financial assistance. Our methods explained. If you cannot call in person, write or telephone and our representative will see you
Our Business Makes Friends.
INTERSTATE
COLLATERAL LOAN CO.,
604 ARROTT BLDG.
COR. FOURTH AND WOOD ST.
TELEPHONE COURT 3256

MENTION THE SUN-TELEGRAPH WHEN ANSWERING ADVERTISEMENTS.

Sale Wearing Apparel 59 Sale Wearing Apparel 59

NEW YORK BOND MARKET

NEW YORK, Jan. 9.—(AP)—Transactions in the most active bonds on the New York Stock Exchange today were as follows, the omitted in sales column (United States bonds in dollars and thirty-seconds of dollars):

U. S. GOVERNMENT BONDS.

Sales.		High.	Low.	Last.
170	Liberty 3½s 32-47	101.21	101.17	101.21
11	Do 1st 4¼s	103.13	103.13	103.13
4	Do 1st 4¼s reg	103.10	103.10	103.10
61	Do 2d 4¼s	103.21	103.20	103.21
210	Do 4th 4¼s	103.22	103.20	103.20
2	Treas 4¼s of 52	116.1	116.1	116.1
117	Treas 4¼s 54	111.12	111.7	111.7
107	Do 3¼s '46-56	103.8	103.8	103.8
176	Do 3¼s '43-47	103.8	103.5	103.5

CORPORATION BONDS.

Sales.		High.	Low.	Last.
1	Ala Gt South 5s	104¾	104¾	104¾
3	Allegh & West 4s	89	89	89
3	Am Ag Chem 7½s	104½	104½	104½
1	Am Bosching 5s	102	102	102
8	Am Sugar Ref 6s	104½	104½	104½
24	Am T & T 5½s	104½	104½	104½
7	Do coll 5s	104½	104½	104½
4	Do cv 5s	104½	104½	104½
1	Do 4s	101½	101½	101½
1	Am W W & El 6s	107½	107½	107½
2	Am West Fgn 5s 42	91	91	91
6	Armour Chi 5s 39	104½	104½	104½
1	Do 4½s	101½	101½	101½
6	Atchis G W 4s	101½	101½	101½
1	Do 5s	104½	104½	104½
2	Atl Coast Line 4s	101½	101½	101½
2	Atlantic C L 5s	104½	104½	104½
2	Atlantic Ref 5½s	104½	104½	104½
1	Balt & Ohio 4s	87½	87½	87½
1	Do 4½s	93½	93½	93½
1	Do 5s	101½	101½	101½
1	Do 6s	107½	107½	107½
1	Do 6s	107½	107½	107½
1	Do 6s	107½	107½	107

BRINGING UP FATHER . . . . . Unfortunately He Hadn't

WOW! THIS IS A BUM SHOW IF THIS MAGICIAN WOULD DISAPPEAR, HIMSELF, HE'D BE DOIN' A GREAT TRICK.
HE'S GITTIN' WORSE EVERY MINUTE.
PRESTO. GONE!
?
NOW, HAS ANY LADY OR GENTLEMAN IN THE AUDIANCE AN EGG?
1-9
IF I HAD ONE YOU WOULD HAVE GOTTEN IT A LONG TIME AGO.
!
GEO MCMANUS

TILLIE THE TOILER . . . . . Just Sixty to One—That's All

MAC SURE DID ME A FAVOR WHEN HE GAVE YOU THAT ENGAGEMENT RING, TILLIE. THAT FRENCHMAN IN OUR OFFICE WON'T BOTHER YOU ANY MORE
HEAVENS! THE DIAMOND IS GONE OUT OF MY RING
ARE YOU SURE IT HAD A DIAMOND IN IT?
THIS IS NO TIME FOR JOKING, MR. WHIPPLE. MY GOSH! WHAT'LL MAC SAY?
THE DANCE HAS JUST STARTED, TILLIE. YOU CAN'T GO HOME NOW
WELL, I AM GOING HOME. I CAN'T ENJOY DANCING KNOWING THE DIAMOND MAC GAVE ME IS LOST
1-9
I CERTAINLY WAS GYPPED TONIGHT. I PAID $5 FOR THOSE TICKETS TO THAT DANCE TONIGHT
YOU WOULD TALK LIKE THAT. WHAT'S $5 COMPARED TO LOSING A $300 DIAMOND?
RUSS STOVER

THE NEBBS . . . . . Will This Ever End?

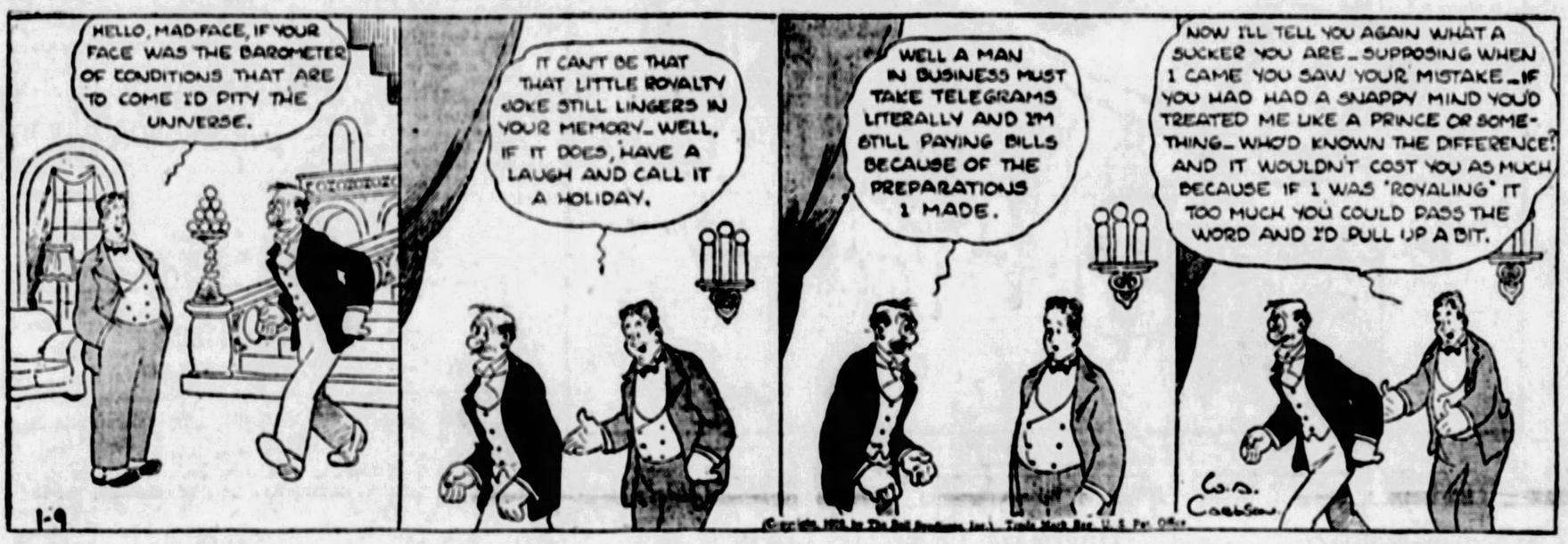
HELLO, MAD-FACE, IF YOUR FACE WAS THE BAROMETER OF CONDITIONS THAT ARE TO COME I'D PITY THE UNIVERSE.
IT CAN'T BE THAT THAT LITTLE ROYALTY JOKE STILL LINGERS IN YOUR MEMORY. WELL, IF IT DOES, HAVE A LAUGH AND CALL IT A HOLIDAY.
1-9
WELL A MAN IN BUSINESS MUST TAKE TELEGRAMS LITERALLY AND I'M STILL PAYING BILLS BECAUSE OF THE PREPARATIONS I MADE.
NOW I'LL TELL YOU AGAIN WHAT A SUCKER YOU ARE. SUPPOSING WHEN I CAME YOU SAW YOUR MISTAKE. IF YOU HAD HAD A SNAPPY MIND YOU'D TREATED ME LIKE A PRINCE OR SOMETHING. WHO'D KNOWN THE DIFFERENCE? AND IT WOULDN'T COST YOU AS MUCH BECAUSE IF I WAS 'ROYALING' IT TOO MUCH YOU COULD PASS THE WORD AND I'D PULL UP A BIT.
GEO. CARLSON
© 1928, by The Bell Syndicate, Inc.

POLLY AND HER PALS . . . . . Money Isn't All

TAKE IT OFF THIS INSTANT! NO DAUGHTER OF MINE KIN APPEAR IN PUBLIC IN THAT SCANDALOUS OUTFIT!
Y'KNOW, MA, THERE ARE TIMES WHEN PA BURNS ME UP!
AND HOW! NEVER MIND, HONEY. SLIP THIS ONE ON!
NUTHIN' DOIN! THAT'S WORSE'N THE OTHER ONE! NIX! N.G! OUT!
© 1928, by Newspaper Feature Service, Inc. Great Britain rights reserved.
YE GODS! KEEPIN' A DAUGHTER IN CLOTHES IS NO LONGER A MATTER OF FINANCES!!
STERRETT

KRAZY KAT . . . . . Everything to Correspond

YOU WEEP "KRAZY"- WHY DO YOU WEEP? SHOULD NT YOU BE GAY THIS NICE NEW MODEL YEAR OF 1928? — HEH?
"IGNATZ" JUST TOSSED A LIL OLD LAST YEAR'S MODEL 1927 "BRICK" UPON ME. — OOH-YOO-OO. I'M SO YIMMILIATED — WOOH-HOOOOOO.
THAT SCOUNDREL - OH-H. THAT SCOUNDREL !!!
THERE NOW - IT'S ALL DONE - FAIRNESS, JUSTICE, EQUITY - THAT'S WHAT IM GOING TO INSIST ON - THIS NEW MODEL YEAR OF 1928.
I MACED HIM WITH A 1927 CLUB - AND CREASED HIS CRIMINAL CARCASS IN A 1927 JAIL — — FAIR ENOUGH?
HERRIMAN

ABIE THE AGENT . . . . . No Respect for Youth

I'M SORRY I PROMISED TO GO UP TO THAT PHOOY BLUFFER SIGMUND'S HOUSE - OY, WILL HE SHOW OFF!
YES, ABE, I HAVE SOME WONDERFUL ANTIQUES - WANT TO SEE THEM?
DID I SAY NO?
ISN'T THAT A BEAUTIFUL VASE - TWO HUNDRED YEARS OLD.
TWO HUNDRED YEARS OLD??
YES - THE OLDER THE MORE VALUABLE
THEY'RE IN GOOD CONDITION, SEEING THAT THEY MUST HAVE BEEN KICKED AROUND WHEN THEY WERE FIRST MADE

Today's Cross-Word Puzzle

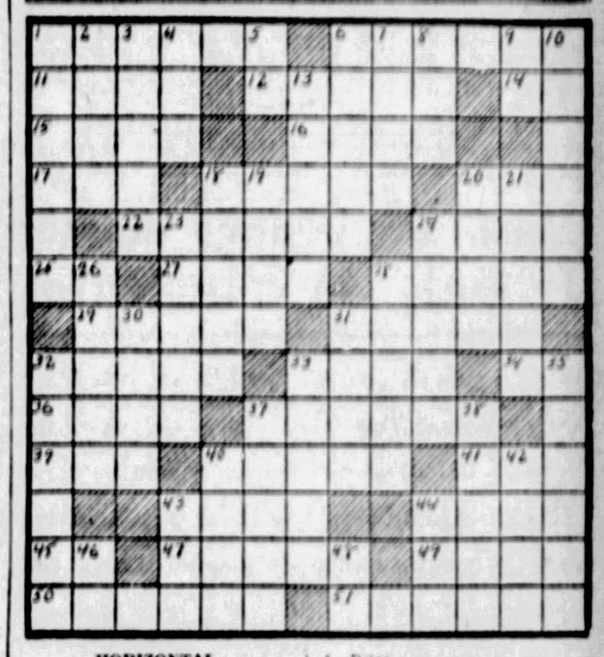

HORIZONTAL.

1—What American poet wrote "The Vision of Sir Launfal?"
6—What English physician introduced vaccination?
11—Winged.
13—What German monk founded the Carthusian order?
14—What is the chemical symbol for sodium?
15—What Egyptian river causes much damage by its periodic inundations?
16—Prepare for publication.
17—Female deer.
18—Beat with a cane.
20—Prefix: three.
22—What country in ancient Greece was known for its militarism?
24—Who said: "Am I my brother's keeper?"
25—Reserve corps (abbr.)
27—What was the name of the Egyptian sacred bull?
28—Of what South American republic is Santiago the capital?
29—Wandered.
31—What English dramatist wrote "Paul Pry"?
32—Who was the father of Mary Queen of Scots?
33—Containers.
34—Year (abbr.)
36—Units.
37—Hurry.
39—Japanese coin.
40—City in Montana.
41—Bustle.
43—Who lost a fabled race to a tortoise?
44—What Roman poet wrote "Metamorphoses"?
45—Prefix—not.
47—Love ardently.
49—Blade of a windmill.
50—What English woman novelist wrote "Sense and Sensibility"?
51—What Greek geometer was one of the Seven Sages?

VERTICAL.

1—What English poet wrote a well-known group of "Imaginary Conversations"?
2—Medley.
3—Of what British territory is the heir to the throne Prince?
4—Prior.
5—Pound (abbr.)
6—What was the southern part of Palestine under the Roman dominion called?
7—Tennysonian heroine.
8—Negative.
9—Printer's measure.
10—What French dramatist ranks with Corneille as the leading classicist?
12—Leases.
15—Outer Cloaks.
19—Dry.
20—Caudal appendage.
21—Who wrote "The Barefoot Boy"?
23—Lines with pavement.
24—Selected.
26—Long-legged bird.
28—Short droll story (Fr.)
30—Premonition.
31—Gone by.
32—What Israelite leader conquered Canaan?
33—Provide food for.
35—On what island was the statue "Laocoon and his Sons" found?
37—Which is the second largest of the Great Lakes?
38—Maritime.
40—Ordered.
42—Take dinner.
43—Covering for the head.
44—Nucleated egg cells.
46—Greek letter.
48—French and Latin conjunction.

Herewith is solution to Saturday's puzzle.

P	A	L	A	C	E		R	O	B	U	S	T
R	O	M	E	N		A	P	E	S		H	
I	S		E	N	D	O	W	E	D		H	O
C	H	A	N	T		M		N	E	V	E	R
K	I	N	D		F	I	T		W	E	A	N
S	P	Y		H	A	T	E	D		T	R	Y
		B	E	A	D		N	I	C	E		
A	D	O		D	E	L	E	D		R	A	P
C	O	D	E		S	A	T		C	A	L	L
T	O	Y	E	D		I		S	E	N	S	E
O	R		R	E	A	C	H	E	D		O	N
R		H	I	E	S		A	R	A	B		T
S	T	E	E	R	S		M	E	R	E	L	Y

(Copyright, 1927, King Features Syn., Inc.)

THIS WAGGISH WORLD by Roy K. Moulton

SCIENTISTS PLAN A GREAT YEAR.

THE scientists, those dear, absent-minded gentlemen of retorts but no repartee, are planning for us the greatest 1928 we have ever known. They have been achieving great things in this country ever since they invented the rubber oysters for church socials in 1888, but, according to plans, this year will knock all previous 1928s cold.

PROF. IGNATZ MUGGLEBERG, noted savant of the Unterstuetzungverin Gesselschaft Dog and Cat Hospital of Berlin, announces that in 1928 he will isolate the anti-antique germ. Millions of nice old ladies and gentlemen throughout the world are afflicted with the antique bug, a deadly germ which makes them rush about spending their money for fake Salem bean pots and phony telephones used by George Washington. The anti-antique germ will be introduced to fight the antique germs. An interesting battle is expected.

Dr. Voronoff will introduce a monkey gland into a hippopatamus and make the latter climb a tree.

An English scientist announces the discovery of an anti-freeze mixture for apartment house radiators.

ADDRESSING a meeting of the Car Barns Society for Scientific Research, Prof. Jeremy Skingullet, of Hokum University, said: "I am on the eve of making known to the world the most startling discovery of latter years. It is that, beginning next year, by a proper use of the atmosphere, air will become a driving force which will operate many business institutions in this country—the cheapest fuel ever known. Our industry will be revolutionized.

We can't give Prof. Skingullet anything on his wonderful discovery, for there is nothing new in it. A good many business industries have been run by air for many years—hot air.

Hod Binks, the Bucyrus, O., genius, will give to the world in 1928 his masterpiece of invention, a carpet-stretcher which contains a music box in the handle and plays while the carpet is being stretched. The handy little appliance will also contain an opener for beer bottles, a nail-clipper, a cigar cutter, a screw driver, skeleton key and a small automatic pistol—an appliance that no society man can afford doing without.

A radio receiving set to wear inside of derby hats is announced by Station WOOF. This is recommended for use in the hats of United States Senators and Congressmen to give them something to think about.

IT IS stated on good authority from the University of Leipsig that Prof. Gottlieb Dinglehoofer has isolated the chills and fever germ and will, during the year 1928, treat some European statesmen with some serum which they seem to need. All we have to say for the chills and fever germ is that if he is isolated—in Germany—he must be a lonesome little cuss.

Hank Tobias, of Centerville, O., has invented a thermometer to be used up in the Weather Bureau which will register the same as the ones down in the street level far below, so the public can learn the truth about the heat once in a while. Hank is crazy. The people don't want to hear the truth and wouldn't believe it if they did.

Science this year is going to outdo itself and civilization will advance nine holes toward perfection. The entire mode of living will be changed and the modus operandi of the business world will be revolutionized. One bird is going to connect up a wireless telephone line to heaven.

The first thing science knows, it will blow up and bust.

(Copyright, 1927.

Kabibble Kabaret—By Hershfield

Registered U. S. Patent Office—Copyright, 1928, International Feature Service, Inc.

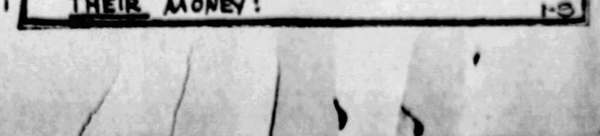

WHY PITTSBURGH IS GREAT
Only One Other Federal District Pays More Income Tax

THE SUN-TELEGRAPH

BE A PITTSBURGH BOOSTER
To Your Friends in Other Cities

MONDAY, JANUARY 9, 1928

Established 1927, by the Pitt Publishing Company, Gazette Square, Pittsburgh, Pa. President, William Randolph Hearst; Vice-President and Publisher, H. M. Bitner; Secretary and Treasurer, A. W. Clark; Managing Editor, C. W. Danziger; Business Manager, T. B. Williams. Entered as second class matter at the postoffice at Pittsburgh, Pa.

National advertising representatives—Paul Block, Inc., 347 Park avenue, New York; Century Bldg., Chicago; General Motors Bldg., Detroit; Little Bldg., Boston; Guarantee Trust Bldg., Philadelphia; 816 Chancery Bldg., San Francisco.

The Associated Press is exclusively entitled to the use for re-publication of all news credited to it or not otherwise credited in this paper and also the local news published herein. All rights of re-publication of special dispatches herein are also reserved.

Must Be County Audit If Only to Vindicate

The decision of Judge James B. Drew that he has no legal authority to grant the petition of Controller Robert G. Woodside to conduct an audit of the county finances shall not, it is strongly hoped, end efforts to have such an audit made. The court, in effect, states that it is a matter without its jurisdiction, something in which it can have no directing hand, one way or another.

Commissioner McGovern, when he was controller, advised by his own counsel, insisted that the law defining the controller's duty gave him ample power to conduct an audit. Controller Woodside, undecided as to what his next step toward obtaining an audit will be, likely also will be guided by counsel. So, probably, will be the county commissioners should a request for funds to pay for the audit come before them.

It is commendable that all of our officials should be so cautious in seeing that the law is adhered to and there is no public disposition to feel that the statute will be used as a shield for evasiveness. All of the officials concerned with county finances have expressed themselves too openly as favoring an audit to cause any such feeling.

For their own vindication, if for nothing else, the majority county commissioners desire an audit. The position of the minority member of the board is well known. Controller Woodside naturally wishes to know "where he is at" in taking charge of the county's books. The public has no doubt that, in a general way, everything is as it should be, but it would like to see the haze that envelops the whole situation lifted.

Checks for County Pay the Proper Modern Plan

In announcing payment of county employes by check instead of currency hereafter, County Treasurer John Francies adopts a system that many large private concerns have found to be more efficient. There is a large measure of safety, too, in the plan, as danger of holding up the paymaster is eliminated.

The change will work a little inconvenience for employes, but the benefit to the county at large and the removal of the risk of robbery and perhaps death for the paymaster should outweigh the factor of slight individual inconvenience.

A more significant thing about the change is evidence that modern business methods are being employed in county offices.

Congress Should Pass Anti-Third Term Bill

President Coolidge's wise determination not to accept another term as President is a patriotic continuation of the precedent set by Washington, Jefferson, Madison, Monroe and Jackson, and followed by all our great Presidents since.

This precedent is so vital to the public welfare that it ought not to be left to the choice of the individual. It ought to be embodied in an amendment to the Constitution, forbidding any President to serve more than eight years.

Such an amendment is proposed in a Senate resolution introduced by Senator Dill, of Washington.

The resolution ought to pass the two houses of Congress by the required two-thirds vote, after which it will undoubtedly be ratified by the necessary three-fourths of the state legislatures.

It is a matter of record that, in the constitutional convention, it was originally voted that the President should be chosen for seven years and not be eligible for re-election. Jefferson, a member of the convention, later wrote, regarding the matter:

"That this continuance should be restrained to seven years was the opinion of the convention at the earliest stage of its session, when it voted that term by a majority of eight against two, and voted by a simple majority that he should be ineligible a second time.

"This opinion was confirmed by the House as late as July 26, referred to the Committee of Detail, reported favorably by them and changed to the present form by final vote on the last day but one of their session.

"Of this change three states expressed their disapprobation: New York by recommending an amendment that the President should not be eligible a third time, and Virginia and North Carolina that he should not be capable of serving more than eight in any term of sixteen years."

Just two months after Washington in his farewell address had refused a third term, the House of Representatives resolved, in an address to him:

"We cannot be unmindful that your moderation and magnanimity, twice displayed by retiring from your exalted stations (Commander-in-Chief of the Army and President), afford examples no less rare and instructive than valuable to a republic."

It is the good fortune of this country that it has had no President willing to attempt to break this precedent. Plenty of them could have done so. President Coolidge, when he retires on March 4, 1929, will have been President five years and seven months. There is no doubt that he could have had another nomination and another election, extending his period of service to nine years and seven months.

With the eight-year precedent thus broken down, another popular Chief Executive could go further, and both seek and obtain a third election.

This is the time and the occasion to settle this matter once and for all, and to put the eight-year bar on the presidency.

But for President Coolidge's renunciation, such action might be looked upon as a political move against him. Now it is simply a confirmation of his judgment and his action. Though Senator Dill, who introduces the resolution, is a Democrat, he deserves the support of Republicans and Democrats alike in an action that is not partisan but American.

The Hearst Papers Advocate:

1. *An agreement of English-speaking peoples to preserve peace among themselves and to promote the peace of the world.*
2. *Proportional representation in the United States Senate, no state to have less than two Senators. Legislation to enforce prompt constitutional reapportionment in the House of Representatives.*
3. *A separate Department of the Army, of the Navy and of the Air Forces, all united under a Secretary of National Defense.*
4. *Federal action to the limit of Federal powers to abolish illiteracy in the United States under a Secretary of Education.*
5. *Election of Congress in November. Installation on the 1st of January following. Inauguration of the President 1st of January next after November election.*

EVERY COLOR BUT BLUE

Garrett P. Serviss Says:

Electric Life

WHEN the nineteenth century set, it left glowing on the scientific horizon the idea of measurement limiting knowledge. "All that we can measure we can know—but no more." And by measurement was meant, strictly, mechanics. It was a constricting idea.

The twentieth century sunrise has suffused the mental firmament with a widened illumination, overspreading the old without destroying it. Even the so-called scientific mind now admits that we may have other perceivable contacts than with matter, since science has fundamentally changed the definition of matter. We are told that matter is a form of energy, and energy is electricity in one of its states. But then, electricity, in another phase, might be likened to spirit. So matter and spirit would be connected through a series of intermediate states, to which simple mechanical measurement would not apply. Surely, if man is not purely material his knowledge cannot be bound by material limitations. Even in the narrowest scientific sense it must expand with the enlargement of the definition of matter and its relations.

Professor Albert P. Mathews, of the University of Cincinnati, says that the effects of "the new conceptions of the nature of time and mass and energy, which have already upset all the foundations of mechanics and physics," are already beginning to be felt in biology, and that "no one can say what they will do to and for this science; they seem, however, to have the effect of putting mentality of some kind into the inorganic as well as organic, and thus to open entirely new vistas in biology. They suggest a method by which matter can be made, and they offer, or seem to offer, an escape from the purely mechanistic theories of conduct and life."

A curious alternation in the electrical resistance, or the electro-motive force of the body takes place under the influence of emotion, and Dr. George W. Crile has found reason for thinking that there is some kind of reciprocal variation in electric resistance between the liver and the brain.

And Professor Mathews says: "I have a feeling that the investigation and elucidation of these curious electrical disturbances which are usually correlated with oxidative changes and with the emotions, will ultimately throw great light on the nature of vitality and also perhaps on the causes of disturbed personality, states of mind, which have at present no tangible clue as to their origin."

Some people think that there has been a revolution in literature since the "Victorian era" of the nineteenth century; perhaps there has, but the contemporary revolution in science quite overshadows it with its immensity.

(Copyright, 1928, International Feature Service, Inc.)

The Rhyming Optimist

By ALINE MICHAELIS

The Old Book

UPON the old man's knees the old book lay
With leaves aflutter; but how far away
His thoughts! For something on the yellowed page,
Had drawn time's curtains and, as on a stage,
He saw strange figures in a setting strange,
That had been near and dear before the change
The years with slow, relentless skill can trace
Upon the mind and soul, as on the face.
Old friends, old loves, old fears and fancies gay
From that old volume rose, as all the day
He sat, divested of the cloak of age,
And read loved tales, not on the printed page.

Avoidance

GOV. JOHNSTON of Oklahoma, who had a monkey and parrot time with his Legislature and other sorts of holiday troubles, has issued a bitter ukase condemning all gossips. He claims they have caused him all his worry.

Perhaps he is right, but the Governor should know the way to avoid the gossips. The very best way to fool those birds of prey is to stay out of politics.

Worth It

A CALCULATION of the outlay of press organizations to date on news and pictures of Lindy puts it at $5,000,000.

There have not been many spendings of $5,000,000 in the history of the human race which have given a higher average of satisfaction.

Ye Towne Gossip

by K. C. B.

IF I told his name.
HE WOULDN'T like it.
AND SO I'll just tell.
THAT AT Christmas time.
HE HAS had a habit.
FOR SOME years past.
OF WANDERING.
THROUGH THE toy departments.
OF THE bigger stores.
AND IF it happens.
HE FINDS a mother.
OR MAYBE a father.
LONGINGLY LOOKING.
AT A great big doll.
OR A COSTLY wagon.
OR WHATEVER it is.
AND ASKING the price.
AND MOVING down.
TO THE smaller dolls.
AND THE smaller wagons.
AND LOOKING BACK.
WITH ENVIOUS eyes.
ON THE bigger ones.
HE'LL TRAIL along.
AND IF HE feels.
HE'LL NOT offend.
HE'LL TALK with them.
ABOUT the wagons.
OR ABOUT the dolls.
OR THE boy or girl.
FOR WHOM THE purchase.
IS BEING made.
AND HE'LL mention his girl.
OR MAYBE his boy.
AND IF he dares.
HE'LL THEN suggest.
THE BIGGER wagon.
OR THE bigger doll.
AND COULDN'T he help.
TO PAY for it.
JUST AS a gift.
FROM HIS boy or girl.
AND NEARLY always.
THEY'LL say no.
BUT NEARLY always.
HE'LL talk some more.
AND HAVE his way.
AND HE hasn't any girl.
AND HE hasn't any boy.
AND HE'S never been married.
AND HE lives at a club.
AND HOW I discovered.
THIS HABIT of his.
WAS THAT I saw him.
AND A salesgirl told me.
HE'D BOUGHT one wagon.
AND A couple of dolls.
IN LESS than an hour.
AND WHEN I left.
HE WAS on the trail.
OF A Japanese woman.
LOOKING at scooters.
I THANK you.

New York Day by Day

By O. O. McINTYRE

NEW YORK, Jan. 9.—Diary of a modern Pepys: Up to discuss a lecture plan with James B. Pond and numb at the thought. So to breakfast with Howard Acton and his son and back to my lodgings to do the daily chore.

In the afternoon it came on to snow and the view from my window so entrancing I sat until dusk, doing no work but speculating on the phenomena beyond me, and was stirred out of my reverie with word my bank account was overdrawn.

To dinner with Lee Olwell and to the Winter Garden. Later joined my wife and some others at George Olsen's club and a quartet sang a modern version of the chorus from "Rigoletti," the most absurd bit of nonsense I ever heard. Late to bed.

Those performers known in the stage world as "hoofers" are enigmas even to their own guild. They generally come in pairs from nobody knows where.

They are able to "stop" shows in innumerable instances with intricate dance steps and are essential ingredients of every revue. The hoofers, off stage, have none of the strutting manners of the usual performer. And seem apart from the world of Broadway. Often they create a big sensation for one season and are never seen again. They are usually in their twenties and due to exacting physical demands of "laying the leather" are mostly temperate and clean living.

* * *

A revival of fans is observed in smart places. And are being displayed in fashionable shops. A style expert declares fans come into popularity every 10 years. O. K. with me and I can bear it if you can.

* * *

Last night in a supper club there was a human cameo out of the past. He was bald, old, parchment faced with a neck shriveled like a turkey gobbler. His eyeglass ribbon had a dollar-sized amethyst slide resting in the center of his shirt bosom and on the table before him was a snuff box from which he took frequent pinches while looking on. I expected him any moment to pop up and snap into a clog dance as a surprise comic of the entertainment. But the waiter said he came in now and then alone—sipped a drink which he poured from a canteen-like flask and toddled out to his waiting automobile.

* * *

Every now and then in New York will be seen a withered and fluttery old dodo capering about like a colt. In Broadway pleasure marts they are called "grandpas." People laugh, but they offer an ineffable sadness. Some day I suppose all of us will want a last fling. Heigh ho and lack a day.

* * *

Those who think New York is all whoopee should visit the reading rooms of various public libraries. The visitors are not always elderly people. There are many young and middle-aged who do not attempt to escape from reality by false pleasure but in perusing fine books. As Mr. Brisbane might observe, that is interesting.

* * *

It is comforting to hear the famous name Delmonico is to flourish again—this time on Park avenue. "Dear Old Del's" was for years a cafe that drew expert gourmets. It had a distinction and glamour that few American restaurants achieved. And a rather pitiable side of it is that the owners of the new Delmonico's are said to have acquired the name by paying debts of the old company. It floundered several years before sinking.

* * *

I shall never forget my first meal at Delmonico's. I thought it would be fancy to order a creme de menthe at the finish of the meal. Of all the sillies. The waiter desired to know if I wished it frapped. I nodded pleasantly and added brightly that I would like it iced. I didn't blush, but Allan Dwan, who was my host, died. Come to think of it, he never asked me to dinner again.

(Copyright, 1928, by McNaught Synd., Inc.)

Endurance

By DR. FRANK CRANE

Importance depends on endurance. Endurance is the retention through time of an achievement of value. Thus says whitehead in Science and the Modern World.

Endurance is the real test of a man. It is something that we can all have. If we can do nothingg else we can hang on and remain the same.

Sometimes this is mere pigheadedness and stubbornness. But in this world of fluctuating values and fluctuating men it is a pleasure to find something stable.

One of the strongest pleas of the Roman Catholic Church is that it has endured throughout the ages and is still going strong.

Whatever has endured for a length of time must have some merit to it.

The life of an organism depends upon its ability to adjust itself to its surroundings. Life is a tragedy for the unfit.

A man is in perfect health when he can breathe the air, enjoy the sunshine and partake of the food that is offered him, and his lungs, his stomach and his other organs are attuned to his environment.

If they become out of tune or, in other words, he becomes unfit, nature eliminates him.

Emerson said that the best test of a book and the finest critic was time, and advised us, as a whole, to read no book that had not been printed 20 years.

Time has dealt harshly with some popular favorites, while others have survived.

Some of the popular songs our ancestors sang are still popular. No one could tell at the time which they were, but the passing of the years has tested them.

It is perhaps a wise thing not to build a monument to a man before he is dead. Time must have its opportunity to pass upon him.

There is something in mere endurance, and the man who is able to stick a thing out to the bitter end has the advantage over one who is constantly changing.

Do not stick to a thing simply because you have chosen it, but after choosing if wisely keep your feet firm and do not vacillate.

(Copyright, 1928, McClure Newspaper Syndicate.)

Once Overs

By J. J. MUNDY

Don't Wait

ARE you doing your share for the old folks at home?

Since you left home, are you allowing your brothers and your sisters who are nearer by, to meet the demands of your parents?

Why should you consider that you have no financial responsibility as far as your parents are concerned if they need assistance?

Is it right for you to sidestep your duty and make other members of your family do more than their share?

You doubtless spend enough in entertainment to meet your portion of the expense in keeping your parents in a comfortable condition.

Why should you think that your duty to them ceases with your leaving the home town?

If you don't know what they need, and you are afraid to ask, you are certainly ungrateful for all the care they have bestowed upon you in the past.

If they are proud, too proud to want to accept money from you, you can help them without asking them anything about it.

Your parents have a just claim on you.

Don't wait for brother or sister to remind you of your duty.

(Copyright, 1928, International Feature Service, Inc.)

Tales That Are Told

Retort Courteous

A CHORUS girl, deliciously pretty but decidedly lowbrow, somehow found herself at a very select party given by a famous society woman.

The girl, lonely and uncomfortable as a fish out of water, was leaning against the wall, framed against the dark oak, when the hostess took pity on her.

"My dear," she said, kindly, "you look just like an old Rembrandt."

"Well," retorted the damsel, sharply, "you don't look too darned snappy yourself."

Much Older

THEY had been up to town to see a musical comedy and were discussing its merits as they traveled home in the train.

"I think I liked the villain best of all," declared the girl. "He was so very natural and—oh, what lovely hair! So black and curly."

The young man beside her cursed inwardly. He was very fair.

"What do you think of the big chorus of 21?" he asked, changing the subject.

"They were more than that," replied his friend decisively. "There wasn't one under 20, in my opinion."

A Tool of Two Trades

HE WAS a stranger in a strange land and had entered the only barber's to get his hair cut.

"How long will it take you to cut my hair?" he asked the man in the shop.

"In no time, sorr," answered the other, and lifting his voice, he called to the somnolent youth who assisted him in his arduous labors.

"Michael, me bhoy," he said, "just run over to the newspaper office an' tell the editor that Oi should loike my scissors if he is finished editing the paper, as there's a gintleman waitin' for a hair-cut."

Resourcefulness

A NEWLY-RICH man who had bought a country house awoke one night to find that his watch had stopped, whereupon he called the butler.

"What time is it, Henry?"

"The clocks have all stopped, sir."

"Well, go out and look at the sundial."

"It's dark out there, sir."

"Well, you fool, can't you get a lantern?"

LISTEN, WORLD! ELSIE ROBINSON Says: "And Ye Shall Find"

"Ask and it shall be given you; seek and ye shall find it; knock and it shall be opened unto you. For everyone that asketh receiveth; and he that seeketh findeth; and to him that knocketh, it shall be opened."—Matthew 7:7.

YOU often hear people say this—"All this psychic stuff's the bunk. There's no use trying to solve the mysteries of life and death. We weren't meant to understand things like that."

If they are religious people they say—"God doesn't intend that we shall understand things like that."

They think that settles it. It doesn't. It's never safe for a mere man to broadcast God's intentions. Once we said that God didn't intend that men should monkey with lightning. Today we have electric lights—and there's no sign of divine displeasure. Men also said that the earth was flat and that God would raise Cain with anyone who tried to peek over the edge. Along came Mister Columbus.

In short, we have ample evidence to prove that God is willing to let us understand anything we want to understand. And that no mystery needs to remain impenetrable.

Consider the radio, the airplane, the wireless, the X-ray.

These things violate and annihilate the most ancient and dread mysteries of time and space. If your great grandfather had suddenly presented them to his generation he would have been accused of commerce with witches and devils and probably burned at the stake. Yet we accept them as commonplaces. We know that there was no witchery or deviltry in connection with their discovery. They came about naturally. They came as naturally as the first thatched hut came.

Man needed a cover from the sun and loneliness. Man IMAGINED a cover, and copied his hut from that image.

Other things came as fast as man needed and imagined them. Axes, arrow heads, dishes, sandals. Always things came in the same way. First the urgent need. Then the mental image. Then the Thing, created after that image.

AS FAST AS MEN NEEDED A THING AND WERE ABLE TO IMAGINE THAT THING THEIR NEED WAS SATISFIED. Nearly always the creation of the new thing violated some ancient taboo. Always men said it COULDN'T and SHOULDN'T be—always it WAS, as soon as men went after it in earnest.

MEN COULD GET ANYTHING THEY COULD IMAGINE.

They didn't get it at once. Sometimes it took years or generations of labor and experiment. But in the end they always got it, if they went after it in earnest.

So light came into man's dark life. So the chains were broken, the barriers went down, the mysteries became realities.

Why should the process stop? Why should there be anything in man's life which man's spirit cannot conquer? I DO NOT THINK THERE IS.

Copyright, 1928, King Features, Syn., Inc.